LH1.B55
00111342

OBITER

1950

BLOOMSBURG STATE

LIBRARY
STATE TEACHERS COLLEGE
Bloomsburg, Pennsylvania

CHARLES H. FISHER
1920-1923

D. J. WALLER, JR.
1906-1920

JUDSON P. WELSH
1890-1906

PRESIDENTS O

TEACHERS COLLEGE

DR. HARVEY A. ANDRUSS
1939-

DR. FRANCIS B. HAAS
1927-1939

DR. G. C. L. RIEMER
1923-1927

THE COLLEGE 1900-1950

1950

OBITER

VOLUME XXXIV

The 1950

Annual Publication of the Students of

LH1.B55
00111342

OBITER

BLOOMSBURG STATE TEACHERS COLLEGE

1950
c.2

FOREWORD

"1950"

A one and a nine, a five and a naught:
These cryptic symbols stand clear and sharp
As the promise of fullness we pledge to the world.

★ ★ ★

Into a flame-lit sky, scarred by atom-glares,
Into an age half-marked by Man's seeking mind,
We thrust, like wheatlings, our upraised arms
To grasp the fruition of Knowledge and Hope.

From nurtured past to blossoming future,
We shall grow fruitful with the Wine of Life;
And like golden sheafs of sun-ripened wheat,
Drop upon the fertile ground about our feet,
The precious kernels of our mortal sageness,
So that, Time unto Earth, and Earth unto Time,
We may, with sureness, tighten the slim circle
That binds without measure, the souls of men
To Love, to Wisdom, . . . to Infinite Greatness.

JOUNIOR L. EDDINGER

CONTENTS

THE COLLEGE
THE ADMINISTRATION
THE FACULTY
THE CLASSES
THE ORGANIZATIONS
THE ATHLETICS
THE ADVERTISING

36129

DR. HARVEY A. ANDRUSS

Dedication

The Class of 1950 dedicates this thirty-fourth volume of the OBITER to Dr. Harvey A. Andruss, educator and humanitarian.

Nurtured by his gentle philosophy, we have become more tolerant in our outlook toward life . . .

Inspired by his example, we have learned to be more sympathetic and understanding toward our fellow men . . .

Influenced by his judgment, we have grown in stature as useful and productive members of the Democracy in which we live . . .

And now as we ourselves go forth to become teachers of youth, we take with us lives infinitely enriched by our association with a wise and patient man who has done much toward making us what we are today.

DR. ANDRUSS, HARVEY ANDRUSS, JR.

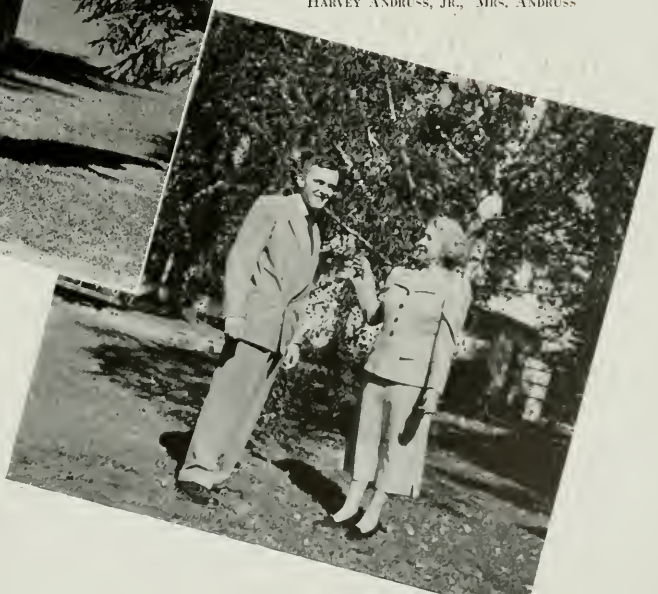

HARVEY ANDRUSS, JR., MRS. ANDRUSS

1950

THE COLLEGE

Far above the river winding,
Midst the mountains grand..

Stands our college, dear to students, Far throughout the land.

Far and wide though we may wander, Still our hearts are true..

To our hilltop Alma Mater,
We our pledge renew.

Ever seaward Susquehanna
Never resting flows . . .

Ever upward, striving, climbing
Onward Bloomsburg goes.

Bloomsburg, Bloomsburg, Bloomsburg
College, Up on College Hill...

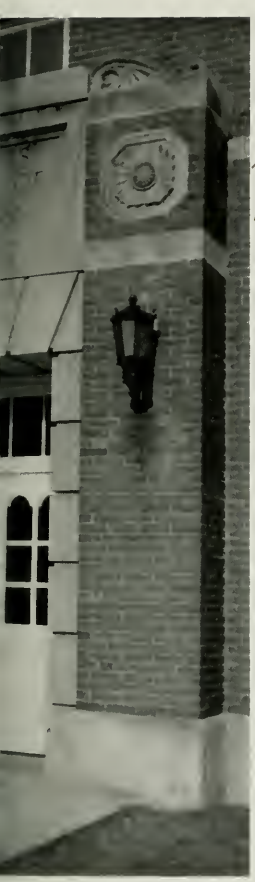

Years to come shall find us ever
True to Bloomsburg still.

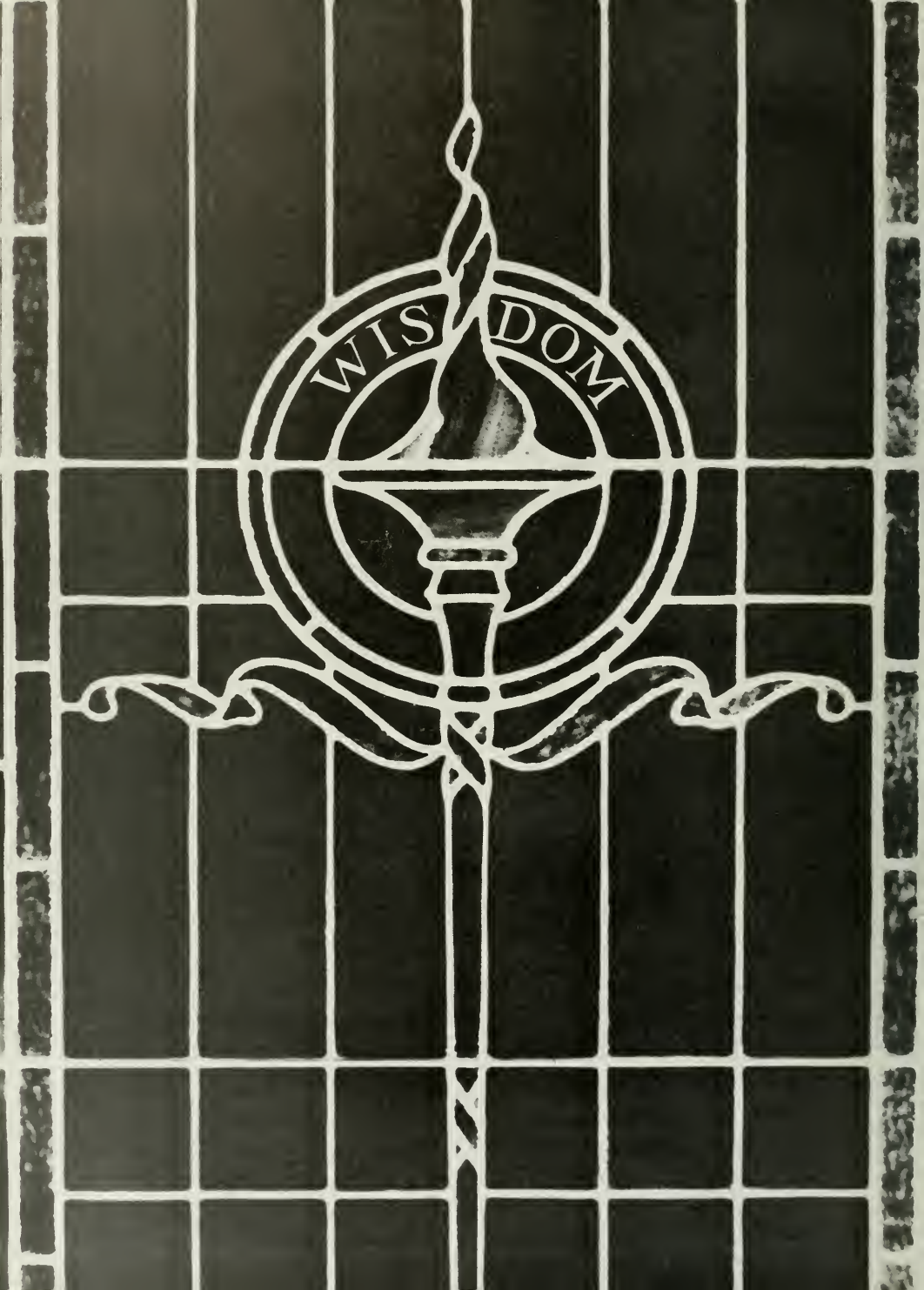
WIS DOM

1950

THE ADMINISTRATION

GOVERNOR OF THE COMMONWEALTH OF PENNSYLVANIA

His Excellency, JAMES H. DUFF, *Governor of Pennsylvania*

To the graduating class of this mid-century milestone, the name of The Honorable James H. Duff, Governor of the Commonwealth of Pennsylvania, should be revered for his deep interest in Public School Education. Under his tenure, the cause of education has found a worthy champion and friend. OBITER 1950 proudly salutes a great governor and a great man.

His Honor, DR. FRANCIS B. HAAS, *Superintendent of Public Instruction*

SUPERINTENDENT OF PUBLIC INSTRUCTION

To the 1950 Graduates of the
State Teachers College at Bloomsburg:

OBITER 1950 has graciously given me this opportunity to wish you success in your chosen profession. In the finest sense of the word, teaching demands much of those who devote their life to this profession. In return it gives much—rich and varied friendships, appreciative understanding of people, contentment; and it also provides for the individual a lifetime of personal satisfactions.

Sincerely yours,

FRANCIS B. HAAS.

DR. HARVEY A. ANDRUSS

PRESIDENT OF THE COLLEGE

As we stand at the middle of the present century we can look backward at the past of our college and forward toward its future.

To pierce the fog of the future and attempt to delineate its shape, we can well be guided by the examples of the past. If Bloomsburg, as a collegiate institution, is to maintain and increase its usefulness to society, both in teaching and in other fields of education, the same sound, sane po icies and performances are to be expected from its Boards of Trustees, its administrative officers, faculty, students, and Alumni.

We look forward with confidence that this Class of 1950 will exemplify the past traditions of those who have gone before, and yet temper the shape of the future as members of one of the greatest professions, that of teaching.

Class of 1950, I salute you!

Harvey A. Andruss

President.

DEAN OF INSTRUCTION

DR. THOMAS P. NORTH

To the Prospective Teacher:

Intelligent and active membership in the profession of teaching demands that you have a clear conception of the good teacher.

The good teacher is a good citizen. He not only possesses a great breadth of materials in his field but is informed of current social and economic problems, of which he reads and thinks critically. He not only understands nature and his environment but is able to make himself clearly understood. He understands and is considerate of his fellow men. He lives ethically and beautifully.

He is the person you would like for a teacher. He is the person you should be.

Sincerely yours,

Thomas P. North

Dean of Instruction.

Left to Right—Dr. Andruss, Mr. William C. Kreisher, Mrs. Elsie Yorks Jones, Mr. Reginald S. Hemingway, Mr. Howard S. Fernsler, Mr. George L. Weer.

BOARD OF TRUSTEES

EGINALD S. HEMINGWAY, ESQ.
President

The Board of Trustees of Bloomsburg State Teachers College is composed of prominent citizens who are deeply concerned with the growth and progress of the Commonwealth's teacher training institutions. Through their foresight, Bloomsburg State Teachers College has met the challenge of a changing world. War and peace have brought conflicting problems, yet Bloomsburg moves forward under their skillful guidance, constantly extending its influence in the field of education.

MR. FRED W. DIEHL
Vice President

MR. C. M. HAUSKNECHT
Business Manager

MR. N. T. ENGLEHART
Superintendent of Grounds

MR. E. D. SHARRETTS
Institutional Secretary

ADMINISTRATIVE OFFICERS

Mrs. Haggerty, Mrs. L. Whitenight, L. Udstad, Mrs. Johns, M. May,
C. Young, Mrs. Conrad, Mrs. Knight,
E. Wilson, A. Holter, Mrs. Minnich.

1950

THE FACULTY

ETHEL A. RANSON
Assistant Dean of Women and Mathematics
University of Illinois, A.B.; Columbia University, M.A.; Graduate Work, Columbia University.

MARY E. MacDONALD
Assistant to Dean of Women; Coordinator of Guidance Services
University of Michigan, A.B.; Teachers College, Columbia University, A.M.; Graduate Work, Columbia University.

To the Class of 1950:

My hope for you is that BSTC has helped you toward being the kind of persons described by Isocrates many centuries ago:

"Whom, then, do I call educated? First, those who control circumstances instead of being mastered by them, those who meet all occasions manfully and act in accordance with intelligent thinking, those who are honorable in all dealings, who treat goodnaturedly persons and things that are disagreeable, and furthermore, those who hold their pleasures under control, and are not overcome by misfortune, finally those who are not spoiled by success."

Sincerely yours,
Marguerite Kehr

The Deans

To Bloomsburg Men and Women:

The beginning of a new century poses many questions and problems that only the passing of time can answer. It also presents a challenge to young people to think and build constructively so that the "brave new world" envisioned by many will become an actuality and not merely a passing dream.

Best wishes for success.

John A. Hoch,
Dean of Men

RALPH S. HERRE
Social Studies
Colgate University, B.S.; Teachers College, Albany, New York, M.A.; Graduate Work, Clark University, New York University, University of Buffalo; Pennsylvania State College, Ed.D.

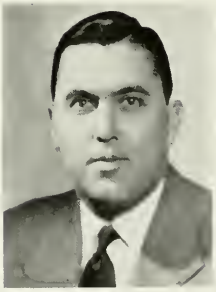

ROBERT B. REDMAN
Social Studies and Athletic Coaching
Swarthmore College, A.B.; Pennsylvania State College; Graduate Work, University of Wisconsin; Duke University, M.A.

DEPARTMENT HEADS

RICHARD G. HALLISY
Director of Business Education
State Teachers College, Whitewater, Wisconsin, B.Ed.; University of Iowa, M.A.; Graduate Work, University of Pittsburgh.

EDNA J. HAZEN
Director of Elementary Education
State Normal School, Edinboro, Pennsylvania; Allegheny College, Meadville, Pennsylvania; Columbia University, B.S., M.A.; Graduate Work, New York University, Clark University.

ERNEST H. ENGELHARDT
Director of Secondary Education and Placement Service
Director of Extension Education
Bucknell University, A.B.; New York University, Bucknell University, M.A.; University of Pittsburgh, Ed.D.

BUSINESS EDUCATION

WILLIAM C. FORNEY
Temple University, B.S.; New York University, M.A.; Graduate Work, Harvard University, Chicago University.

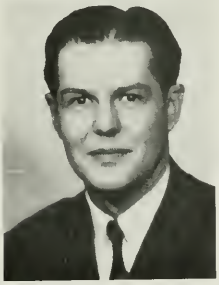

EARL A. GEHRIG
State Teachers College, Bloomsburg, Pennsylvania, B.S.; Graduate Work, Bucknell University, Northwestern University, M.B.A.

CHARLES H. HENRIE
State Teachers College, Bloomsburg, Pennsylvania, B.S.; Temple University, M.Ed.; Graduate Work, University of Pittsburgh, New York University.

CLAYTON H. HINKEL
State Teachers College, Bloomsburg, Pennsylvania, B.S.; Temple University, M.Ed.; New York University, Graduate Work.

MARJORIE A. KELLER
State Teachers College, Indiana, Pennsylvania, B.S.; University of Pittsburgh, M.Ed.; Graduate Work, University of Wisconsin.

HONORA M. NOYES
George Washington University, B.A.; University of Pittsburgh, M.Ed.; Graduate Work, Pennsylvania State College, Columbia University.

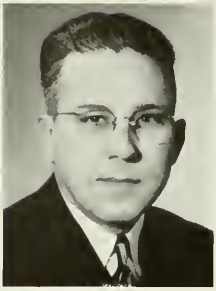

WALTER S. RYGIEL
Temple University, B.S., M.Ed.; Graduate Work, Temple University, University of Pennsylvania, Pennsylvania State College.

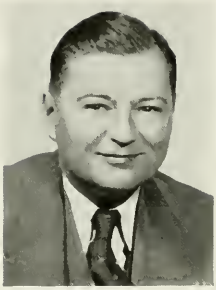

WILLIAM B. STERLING
Aviation
Plattsburg State Normal School, Diploma; University of Buffalo, B.S.; Syracuse University, M.S.Ed.; Instructor's Rating, Single Engine Load; Designated Flight Examiner No. 3499 (C.A.A.); Graduate Work, United Air Lines Pilot School, Denver, Colorado.

ELEMENTARY EDUCATION

MRS. LUCILE J. BAKER
Training Teacher, Grade I
Western State College, Colorado, A.B.; Tri-State College, Indiana, Mus.B.; Columbia University, A.M.; Graduate Work, Pestalozzi-Froebel School, Chicago, Illinois; Denver University, Denver, Colorado.

EDNA J. BARNES
Training Teacher, Grade VI
McMurray College, Jacksonville, Illinois; Western State College, Macomb, Illinois, B.S.; Columbia University, M.A.; Graduate Work, University of Colorado, Columbia University.

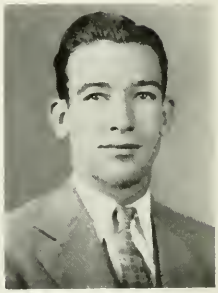

HARRY N. GASSER
Training Teacher, Grade V
State Teachers College, Kutztown, Pennsylvania, B.S.; Pennsylvania State College, M.Ed.; Graduate Work, Temple University, University of Pennsylvania, Columbia University (Teachers College), Pennsylvania State College.

ANNA GARRISON SCOTT
Training Teacher, Grade IV
State Normal School, Bloomsburg, Pennsylvania; Columbia University, B.S., M.A.

MARCELLA MARIE STICKLER
Training Teacher, Grade III
State Teachers College, Lock Haven, Pennsylvania, B.S.; St. Bonaventure College, M.S.; Graduate Work, Pennsylvania State College.

IVA MAE VAN SCOVOC
Training Teacher, Grade II
State Teachers College, Lock Haven, Pennsylvania, B.S.; Pennsylvania State College, M.Ed.; Graduate Work, Columbia University.

GRACE H. WOOLWORTH
Training Teacher, Kindergarten
State Teachers College, Kearney, Nebraska; University of Chicago, Ph.B.; University of California; Columbia University, A.M.; Graduate Work, Columbia University.

MARJORIE STOVER
Training Teacher, Special Class
State Teachers College, Bloomsburg, Pennsylvania, B.S.; Graduate Work, University of Michigan, Temple University.

SECONDARY EDUCATION

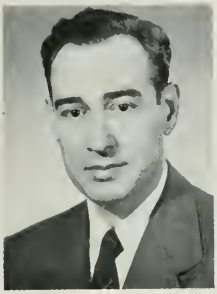

EDWARD T. DE VOE
English
State Teachers College, Bloomsburg, Pennsylvania, B.S.; Bucknell University, M.Ed.; Graduate Work, Pennsylvania State College.

HOWARD F. FENSTEMAKER
Foreign Languages
State Normal School, Bloomsburg, Pennsylvania; University of Michigan, B.A.; New York University, M.A.; Graduate Work, University of Pennsylvania.

JOHN J. FISHER
Psychology
Goshen College, Goshen, Indiana, B.A.; Indiana University, M.A.; Graduate Work, University of Pennsylvania, Columbia University, University of Chicago, Ohio State University.

ALICE JOHNSTON
Speech
Park College, Missouri, L.B.; Columbia University, M.A.; Graduate Work, University of Wisconsin, Columbia University, University of Michigan, University of Chicago, Central School of Speech, London, England, New York League for Hard of Hearing, Feagan School of Dramatic Art, New York.

GEORGE J. KELLER
Art
State Normal School, Bloomsburg, Pennsylvania; Teachers College, Columbia University, B.S.; Bucknell University, M.A.

KIMBER C. KUSTER
Biological Science
State Normal School, Bloomsburg, Pennsylvania; University of Michigan, B.S., M.S., Ph.D.

HAROLD H. LANTERMAN
Physical Science
State Teachers College, Bloomsburg, Pennsylvania, B.S.; New York University, M.A.; Graduate Work, New York University, Pennsylvania State College.

NELL MAUPIN
Social Studies
Peabody Teachers College, B.A.; Vanderbilt University; Chicago University; University of Iowa, M.A., Ph.D.; New York University.

LUCY McCAMMON
Health Education
Southwestern Missouri Teachers College, Springfield, Missouri, A.B.; Columbia University, M.A.; Graduate Work, Alabama University, Columbia University.

HARRIET M. MOORE
Public School Music
State Teachers College, Kirksville, Missouri; Bush Conservatory, Chicago, Illinois, Mus.B.; New York University, B.S. in Music Education, M.A.; Graduate Work, New York University, University of Chicago, Washington University, St. Louis, Missouri.

EDWARD A. REAMS
Social Studies
Kansas Wesleyan, A.B.; Columbia University, M.A.; Graduate Work, Pennsylvania State College, New York University, University of Southern California.

H. HARRISON RUSSELL
Geography
Illinois State Normal University, B.Ed.; Clark University, M.A., Ph.D.

J. ALMUS RUSSELL
English
Dartmouth College, A.B.; Cornell University, A.M., Ph.D.; London University, Certificate.

THEODORE J. SATTERFIELD
Physical Education
State Teachers College, West Chester, Pennsylvania, B.S.; Temple University, Philadelphia, Pennsylvania, M.S.; Temple University, Philadelphia, Pennsylvania, Ed.D.

HAROLD S. SHELLY
Physical Education
Ohio Northern University, Ada, Ohio, A.B.; University of Michigan, Ann Arbor, Michigan, M.A.

S. I. SHORTESS
Physical Science
Albright College, A.B.; University of Pennsylvania, M.S.; Graduate Work, New York University.

MARGARET E. WALDRON
Mathematics
Wellesley College, B.A.; Columbia University, M.A.; Graduate Work, University of Southern California, Harvard University.

SAMUEL L. WILSON
English
Bucknell University, Sc.B.; Columbia University, M.A.; Graduate Work, Pennsylvania State College, Harvard University, New York University.

STEPHEN R. HOPKINS
Private School of Music
Yale University School of Music, B. of Music; Student, Tobias Mathay Pianoforte School, Royal Academy of Music, and Dalcroze School, all of London, England.

M. BEATRICE METTLER
Graduate Nurse
Bucknell University, A.B.; University of Pennsylvania, M.S.; Graduate of the Johns Hopkins Hospital School of Nursing, Baltimore, Maryland; Graduate Work, University of Chicago; R.N., Pennsylvania and Maryland.

DELLA M. THAYER
Dietitian
Syracuse University, B.S. in Home Economics.

LIBRARIANS

MATHILDA G. MUYSKENS
Circulation Librarian
State University of Iowa, B.A.; Columbia University, B.S. in Library Science.

CATHERINE L. ZEALBERG
Librarian
State Teachers College, Kutztown, Pennsylvania, B.S.; George Peabody College for Teachers, Nashville, Tennessee, M.A.

1950

THE CLASSES

Kay Chapin, Sue Dreibelbis, Bill Davis, Don Butcofsky.

1950 SENIOR CLASS

OFFICERS

Donald Butcofsky
President

William Davis
Vice President

Katherine Chapin
Secretary

Harold Kamm
Treasurer

Susan Dreibelbis
Assistant Treasurer

Faculty Advisers

Mr. Edward T. DeVoe	1946-1947
Mr. Earl A. Gehrig	1947-1948
Dr. Kimber C. Kuster	1948-1949
Mr. Howard F. Fenstemaker	1949-1950

DONALD BUTCOFSKY,
President

"An ivy charm to unlock the chest . . .
A green-leafed emblem of philosophy . . ."
—EDDINGER.

In making the transition from college life to the life of educators and civic leaders, the Class of 1950 leaves behind it a tradition of progress achieved through unity. In addition to its outstanding achievements as a group, numerous individual members of the Class distinguished themselves by making signal contributions toward the welfare of the entire College Community. So to those who remain to carry on the work to which the Class of 1950 gave its selfless and tireless devotion is flung the Flaming Torch. Hold it high and keep it burning brightly!

BUSINESS CURRICULUM

The Department of Business Education offers curriculums leading to a Bachelor of Science degree in Education, with opportunity to secure college certification in the following fields: Bookkeeping and Accounting, Business English, Commercial Law, Commercial Mathematics, Economics, Junior Business Training, Office Practice, Retail Selling, Salesmanship, Shorthand, and Typewriting. The Department offices and classrooms are located in Navy Hall.

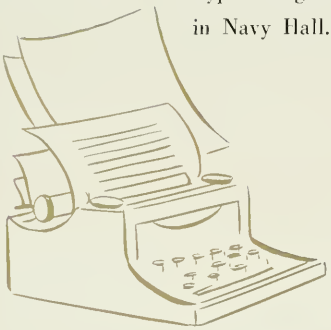

Barbara Henley, Mr. Hallisy, Ed Kreitz.

"Dear Sir, We have your letter of May 12 . . ."

Top row:

RALPH F. ANDE

Bloomsburg

Accounting and Social Studies

Business Education Club; Future Teachers of America.

GLEN R. BAKER

Benton

Accounting and Mathematics

Day Men's Association; Dorm Men's Association; Soccer; Business Education Club; Future Teachers of America.

RAMONA R. BAKSI

Keiser

Secretarial and English

Day Women's Association; Business Education Club; Future Teachers of America.

MICHAEL F. BELL

Bloomsburg

Accounting, English, and Typing

Business Education Club; Future Teachers of America; Newman Club.

Bottom row:

NED O. BENNER

Sunbury

Accounting and Sales

Dorm Men's Association; Athenaeum Club; Student Christian Association.

ISABEL D. BOLINSKY

Hazleton

General Commercial and English.

Business Education Club; Dramatic Club; Women's Chorus.

M. GLORIA BONIN

Hazleton

Secretarial and Social Studies

Business Education Club; Women's Chorus.

DOROTHY A. BRENNAN

Bloomsburg

Secretarial and Social Studies

Aviation Club; Business Education Club; Future Teachers of America; Maroon and Gold Band; Student Christian Association.

'50 seniors

Top row:

JOHN H. CARL

Trevorton

General Commercial

Business Education Club; Future Teachers of America; Kappa Delta Pi; Pi Omega Pi.

TERRY A. CIERLITSKY

Tamaqua

Secretarial and Sales

Waller Hall Association; Business Education Club; Future Teachers of America; Women's Chorus.

NAOMI R. CLARK

Danville

Secretarial and Social Studies

Business Education Club; Pi Omega Pi.

ROBERT H. CONRAD

Boyertown

Accounting, Social Studies, and Typing

Track; Business Education Club.

Bottom row:

MAX G. COOLEY

Williamsport

General Commercial

Business Education Club; Future Teachers of America; Kappa Delta Pi; Pi Omega Pi.

EUGENE J. CORRIGAN

Bloomsburg

Accounting, Social Studies, and Typing

Business Education Club.

JAY B. CORTRIGHT

Berwick

General Commercial

College Council, Man Representative; *Maroon and Gold*; Business Education Club.

DOROTHY M. DeMOTT

Eyers Grove

General Commercial

Day Women's Association; Business Education Club; Future Teachers of America.

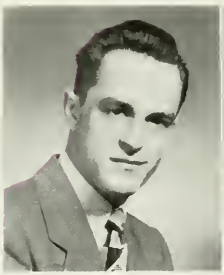

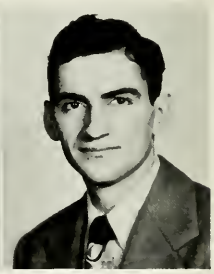

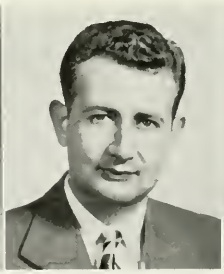

Top row:

NEIL E. DENT

Philadelphia

Accounting and Sales

Dorm Men's Association; Soccer; Business Education Club.

HARRY J. DRENNAN, JR.

Buck Hill Falls

Sales, Social Studies, and Typing

Track; Athenaeum Club; Athletic Club; Aviation Club; Business Education Club; Newman Club.

SUSAN A. DREIBELBIS

Bloomsburg

Secretarial and English

Day Women's Association; Women's Chorus; Business Education Club.

MARJORIE L. FANZO

Bethlehem

General Commercial

Waller Hall Association and Governing Board; Business Education Club.

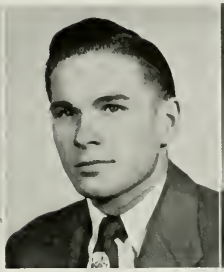

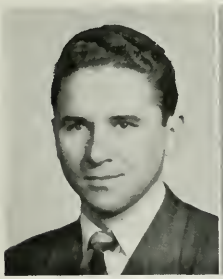

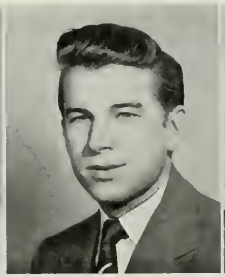

Bottom row:

LEONARD A. FELLON

Trevorton

Accounting and Sales

Business Education Club.

LEONARD R. GAZENSKI

Wilkes-Barre

Accounting and Social Studies

Football; Track.

NORMA E. GAMBLE

Wyalusing

General Commercial and English

Waller Hall Association; Business Education Club; Future Teachers of America; Maroon and Gold Band; Women's Chorus.

JOSEPH J. GIEDA

Plymouth

Accounting and Sales

Day Men's Association; Dorm Men's Association; Soccer; Business Education Club; Future Teachers of America; Newman Club, (Vice-President).

'50 seniors

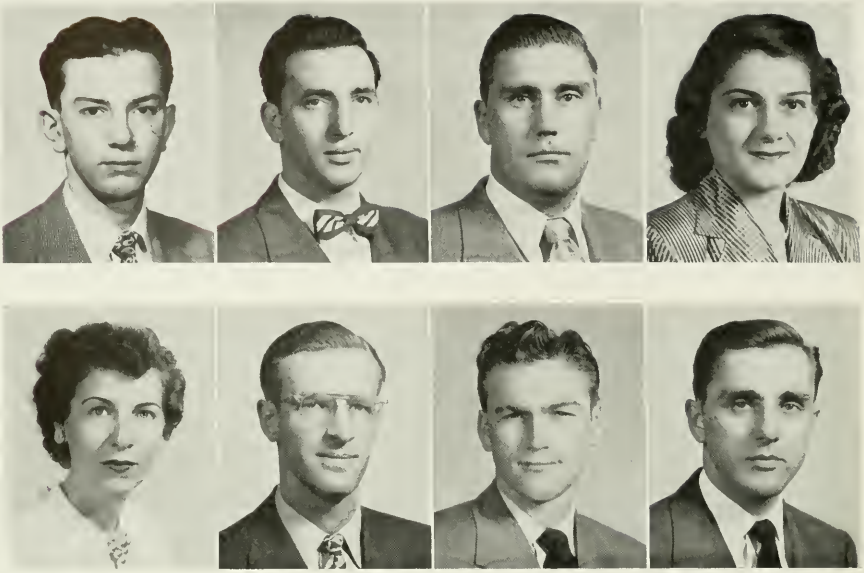

Top row:

HARRY J. GOBORA

Danville

General Commercial

Business Education Club; Day Men's Association; Future Teachers of America.

JOSEPH J. GRANDE

Shenandoah

Sales and Accounting

Business Education Club; Future Teachers of America.

LEONARD E. GRICOSKI

Northumberland

Accounting, Social Studies, and Typing

Day Men's Association; Football, (Manager); Baseball, (Manager); Aviation Club; Business Education Club; Men's Glee Club.

DOROTHY GRIFASI

Berwick

General Commercial

Day Women's Association, (Secretary); Athenaeum Club; Business Education Club; Future Teachers of America; Kappa Delta Pi; Pi Omega Pi, (Secretary).

Bottom row:

HAZEL CHAPPEL GUYLER

Danville

General Commercial

College Council; "B" Club; Business Education Club; Dramatic Club; Maroon and Gold Band; Pi Omega Pi.

CLYDE H. HARTMAN

Bloomsburg

Sales and Accounting

Business Education Club; Kappa Delta Pi.

LEROY K. HENRY

Bloomsburg

General Commercial

Soccer; Business Education Club; Future Teachers of America; Kappa Delta Pi.

CURTIS W. HERB

Bloomsburg

Accounting, Social Studies, and Typing

Day Men's Association; Track; Business Education Club; Future Teachers of America.

Top row:

EDWARD F. JACKOVITZ

Carbondale

General Commercial and Economic Geography

Aviation Club; Business Education Club; Future Teachers of America; Men's Glee Club.

CHARLES K. JACOBS

Bloomsburg

Sales, Social Studies, and Economic Geography

Business Education Club.

WALTER G. JAMES

Frackville

General Commercial

Day Men's Association; Dorm Men's Association; *Maroon and Gold*; Business Education Club; Future Teachers of America; Men's Glee Club; Kappa Delta Pi; Pi Omega Pi; Phi Sigma Pi.

LEONARD A. JASCZAK

Dupont

Accounting, Sales, and Typing

Day Men's Association; Dorm Men's Association; Business Education Club; Future Teachers of America.

Bottom row:

EDWARD JOHNS

Wilkes-Barre

Accounting and English

Day Men's Association; Dorm Men's Association; Business Education Club; Men's Glee Club.

FRANKLIN E. JONES

Milton

Accounting and Sales

Football; Basketball.

LUTHER JONES

Wilkes-Barre

General Commercial

Business Education Club; Maroon and Gold Band, (Vice-President).

HAROLD R. KAMM

Harrisburg

Accounting and Social Studies

Business Education Club; Men's Glee Club; Student Christian Association.

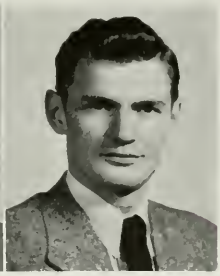

Top row:

ROBERT J. KASHNER

Bloomsburg

General Commercial

Day Men's Association; College Council, Boy Representative; Basketball; Athletic Club; Future Teachers of America.

MICHAEL J. KENNA

Cumbola

Accounting and Social Studies

Day Men's Association; Dormitory Men's Association; Baseball, (Manager); Business Education Club; Future Teachers of America; Newman Club.

DANIEL E. KELLY

Shamokin

Accounting, Mathematics, and English

Business Education Club; Men's Glee Club, (Treasurer).

GEORGE KEPPING

Hazleton

Accounting and Sales

Aviation Club; Business Education Club.

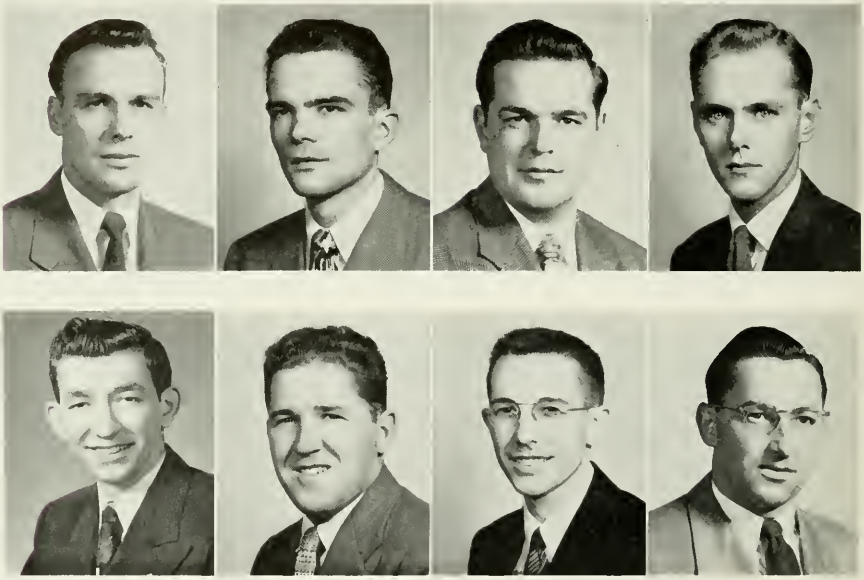

Bottom row:

RICHARD B. KEYSER

Bloomsburg

Sales, Accounting, and Typing

Business Education Club.

RICHARD E. KLINE

McClure

General Commercial

Business Education Club.

DONALD F. KING

Dallas

Accounting and Social Studies

Athenaeum Club; Aviation Club, (Treasurer); Methodist Youth Fellowship.

THOMAS A. KLOPP

Freeland

General Commercial

Business Education Club.

Top row:

MICHAEL KOLLESAR

Jeddo

Accounting, Sales, and Typing

Dorm Men's Association; College Council, Business Education Club; Maroon and Gold Band.

EDWARD J. KOLODGIE

Dupont

Accounting and Sales

Day Men's Association; Dorm Men's Association; Football; Business Education Club; Future Teachers of America.

GLENN R. KOPLIN

Easton

Accounting and Social Studies

Business Education Club; Phi Sigma Pi.

THOMAS A. KRAFCHIK

Nanticoke

Accounting and Sales

Football; Baseball; Business Education Club; Future Teachers of America.

Bottom row:

EDWARD J. KREITZ

Slatington

Sales, Social Studies, and Economic Geography

Dorm Men's Association; College Council; Basketball; Business Education Club; Future Teachers of America; Men's Glee Club; Kappa Delta Pi; Phi Sigma Pi; Pi Omega Pi.

CHARLES L. LAUCK

Mount Carmel

Accounting and Sales

Business Education Club; Future Teachers of America.

BERDINE A. LOGAR

Weston

Secretarial and Sales

Waller Hall Association; Business Education Club; Future Teachers of America; Student Christian Association; Women's Chorus.

DOROTHY R. LOVETT

Nanticoke

Secretarial, Sales, and English

Waller Hall Association; Community Government Association, (Secretary); Business Education Club; Future Teachers of America; Student Christian Association; Women's Chorus; Kappa Delta Pi; Pi Omega Pi.

'50 seniors

Top row:

MURIEL F. MARKS

Reading

General Commercial and English

Waller Hall Association; OBITER Staff; Business Education Club; Women's Chorus; Kappa Delta Pi; Pi Omega Pi.

ROBERT J. MAZA

Nanticoke

Secretarial and Social Studies

Day Men's Association; Dorm Men's Association; Football; Basketball; Business Education Club.

THOMAS J. McANDREW

Dunmore

Accounting, Sales, and Typing

Dorm Men's Association; Soccer, (Manager); Track; Business Education Club; Future Teachers of America.

WALTER MERENA

Excelsior

Sales and Social Studies

Business Education Club.

Bottom row:

EDWARD F. MESSA

Easton

General Commercial

Maroon and Gold; Business Education Club, (President); Kappa Delta Pi; Phi Sigma Pi; Pi Omega Pi, (President).

RICHARD C. MILLHOUSE

Hazleton

Secretarial and Social Studies

Athenaeum Club; Business Education Club; Future Teachers of America.

ROBERT E. MONTAGUE

Danville

Accounting and Sales

Aviation Club; Business Education Club; Future Teachers of America; Maroon and Gold Band; Kappa Delta Pi; Pi Omega Pi.

JOHN S. MORRIS

Bloomsburg

Accounting and Sales

Future Teachers of America.

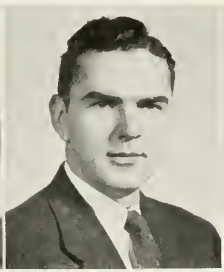
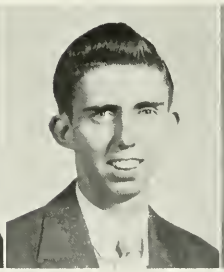

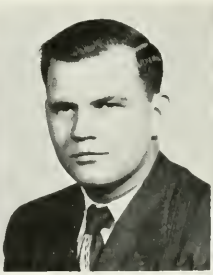
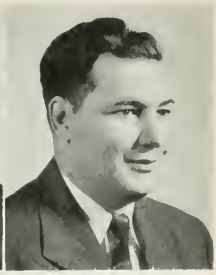

Top row:

JOSEPH MUDROCK

Barnesville

General Commercial

Day Men's Association; Dorm Men's Association; Business Education Club; Future Teachers of America.

ANDREW E. PALENCAR

Bethlehem

General Commercial and Economic Geography

Maroon and Gold; Business Education Club; Kappa Delta Pi; Pi Omega Pi.

HENRY F. PACHOLEC

Scranton

Accounting and Sales

Day Men's Association; Aviation Club; Business Education Club; Future Teachers of America; Newman Club.

JOHN PANZETTA

Allentown

Retail Selling and Social Studies

Dorm Men's Association; Business Education Club; Dramatic Club; Science Club.

Bottom row:

ANDREW T. PATERSON

Moosic

General Commercial

Business Education Club; Future Teachers of America.

PAUL P. PLEVYAK

Carbondale

General Commercial

Dorm Men's Association; College Council; Soccer; Business Education Club; Future Teachers of America; Men's Glee Club; Kappa Delta Pi; Phi Sigma Pi; Pi Omega Pi. (Vice-President).

LOUIS L. PECORA

Hazleton

General Commercial

Business Education Club; Dramatic Club; Men's Glee Club.

FRANK M. PRINGLE

Bloomsburg

Sales and Social Studies

Football; Track.

50 seniors

Top row:

JAMES A. REEDY, JR.

Milton

Accounting and Social Studies

Dorm Men's Association; Football; Basketball; Athletic Club; Business Education Club.

VIRGINIA F. REIMENSNYDER

Milton

Secretarial and Social Studies

Waller Hall Association; Business Education Club; Student Christian Association.

JOHN J. RICK

Keiser

Accounting, Sales, Typing, Economic Geography

Day Men's Association; Aviation Club; Business Education Club; Future Teachers of America.

BETTY J. RIDALL

Town Hill

General Commercial

Waller Hall Association; Business Education Club; Future Teachers of America; Maroon and Gold Band; Women's Chorus, (Treasurer); Kappa Delta Pi; Pi Omega Pi.

Bottom row:

CHARLES E. ROBERTS

Slatington

General Commercial

Business Education Club; Dramatic Club; Men's Glee Club; Who's Who.

WILLIAM G. ROMIG

Danville

General Commercial

Day Men's Association; Cheerleader; Business Education Club; Phi Sigma Pi.

WILLIAM H. RYAN

Riverside

Accounting, Social Studies, and Typing

Business Education Club.

WALTER G. SCHEIPE

Pottsville

Secretarial and Social Studies

Business Education Club.

Top row:

EDWARD J. SMIGELSKI

Wilkes-Barre

General Commercial

Day Men's Association; Dorm Men's Association; Business Education Club; Future Teachers of America; Men's Glee Club.

MARJORIE ANN SMITH

Reading

General Commercial and English

Waller Hall Association; "B" Club, (Treasurer); Business Education Club; Future Teachers of America; Pi Omega Pi.

ALICE A. SMOLSKI

Archbald

General Commercial

Waller Hall Association; College Council; Business Education Club; Future Teachers of America.

JOSEPH E. SOPKO

Carbondale

General Commercial

Dorm Men's Association; Obiter Staff, (Business Manager); Business Education Club; Future Teachers of America; Kappa Delta Pi; Pi Omega Pi; Newman Club.

Bottom row:

DOYLE T. STEINRUCK

Bloomsburg

Accounting, Social Studies, and Typing

Business Education Club.

WARREN M. STERLING

Bloomsburg

General Commercial

Day Men's Association; Business Education Club; Future Teachers of America; Lutheran Student Association.

WILLIAM R. STRATTON

Wilkes-Barre

Accounting

Day Men's Association; Dorm Men's Association; Basketball; Track; Business Education Club; Future Teachers of America.

HENRY C. TALARSKY

Wilkes-Barre

Sales and Social Studies

Business Education Club; Future Teachers of America.

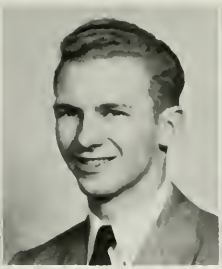

Top row:

CARMELA A. TAROLE

Bethlehem

Secretarial and Spanish

Waller Hall Association; Obiter Staff; Cheerleader; "B" Club; Business Education Club; Dramatic Club; Future Teachers of America; Newman Club.

JOSEPH G. VINCENT

Ashley

General Commercial

Soccer; Business Education Club; Maroon and Gold Band; Men's Glee Club; Science Club, Newman Club.

ANDRE M. VANYO

Duryea

Accounting, Social Studies, and Typing

Day Men's Association; Aviation Club; Business Education Club; Future Teachers of America; Newman Club.

JANE K. WARNER

Weatherly

Secretarial and Social Studies

Waller Hall Association; Business Education Club; Future Teachers of America; Women's Chorus.

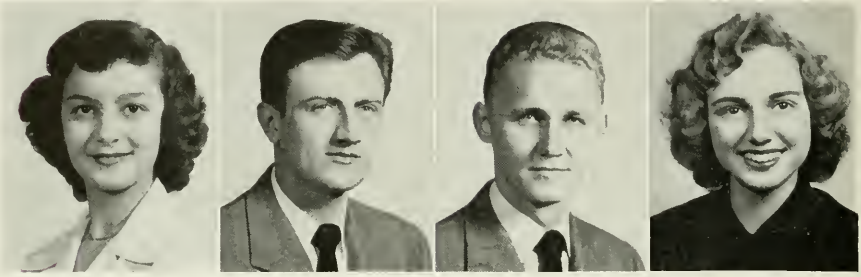

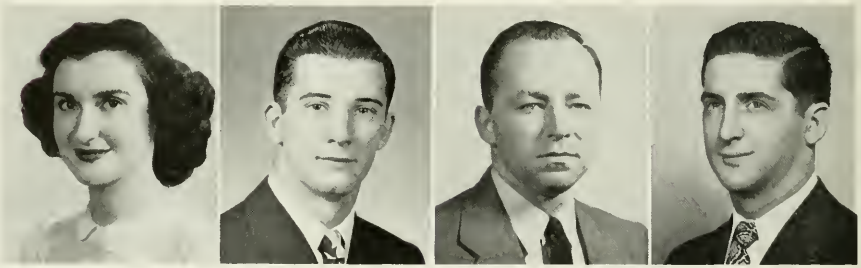

Bottom row:

JOSEPHINE (NANCY) WESENYAK

Duryea

General Commercial

Waller Hall Association; Athenaeum Club; "B" Club; Business Education Club; Future Teachers of America; Poetry Club; Kappa Delta Pi; Pi Omega Pi; Newman Club.

ROBERT M. WINGATE

Bloomsburg

Accounting and Social Studies

Future Teachers of America.

JOHN W. WILLIAMS

Bloomsburg

Sales, Social Studies, and Typing

Business Education Club.

M. RICHARD WOLFORD

Montandon

Sales and Social Studies

Dorm Men's Association; Football; Athletic Club; Business Education Club.

JOSEPH R. YAKOBOSKI
Shamokin
Accounting, Sales, and English

Future Teachers of America; Maroon and Gold Band; Men's Glee Club; Kappa Delta Pi.

"The teacher is a pioneer; he is always attempting the impossible and winning out."
—MORGAN.

Ed Jones—Typing 4

ELEMENTARY CURRICULUM

Laboratory School

The Department of Elementary Education offers curriculums leading to a Bachelor of Science degree in Education, with college certification in the elementary grades. The Elementary Department is situated in the Benjamin Franklin Laboratory School, where teachers in training are given the opportunity to observe and practice progressive teaching methods. The offices of the Department are located in the Laboratory School.

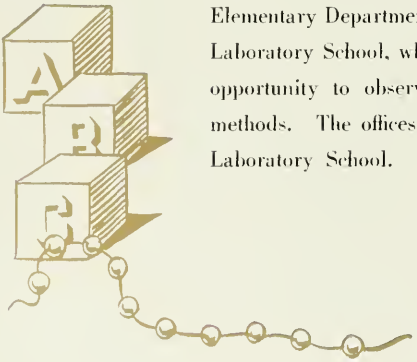

Miss Edna J. Hazen

"The teacher is an artist; he works with the precious clay of unfolding personality."
—Morgan.

"The teacher is a prophet; he lays the foundations of tomorrow."—Morgan.

In addition to regular classroom instruction which is offered in the first six grades, the laboratory school presents courses in kindergarten and special education for mentally retarded children. Modern demonstration rooms are used daily for the benefit of those students who have chosen the elementary curriculum as their field.

'50 seniors

Top row:

GENE ALLEGRUCCI

Wyoming

Day Men's Association; Dorm Men's Association; Football, (Trainer); Men's Glee Club; Newman Club.

LUCY JANE BAKER

Bloomsburg

Speech Correction

Day Women's Association; Athenaeum Club, (President); Dramatic Club, (Vice-President); Future Teachers of America, (Secretary); Poetry Club, (Historian); Alpha Psi Omega; Kappa Delta Pi (Pres.).

G. MILFRED BARNHART

Newark, Delaware

Future Teachers of America; Student Christian Association; Lutheran Student Association.

FRANCES CERCHIARO

Nesquehoning

Waller Hall Association; "B" Club, (Treasurer and Secretary); Future Teachers of America; Maroon and Gold Band; Poetry Club, (Vice-President and Treasurer); Women's Chorus; Kappa Delta Pi; Newman Club.

Bottom row:

JOSEPH DERZAK

Wyoming

Men's Glee Club.

MARCELLA EVASIC

Luzerne

Waller Hall Association; Future Teachers of America; Student Christian Association; Women's Chorus; Newman Club.

SARAH M. FAUST

Weatherly

Waller Hall Association, (Treasurer); Future Teachers of America; Women's Chorus; Methodist Youth Fellowship.

PATRICK FLAHERTY

Bloomsburg

Basketball; Aviation Club; Men's Glee Club.

Top row:

STANLEY FREEDA

Bloomsburg

Men's Glee Club.

ELBERT GAUGLER

Port Trevorton

Future Teachers of America; Men's Glee Club; Science Club; Student Christian Association.

HELEN GERRINGER

Danville

Day Women's Association; Future Teachers of America; Women's Chorus.

M. KATHRYN GRAHAM

Bloomsburg

Day Women's Association, (President); *Maroon and Gold;* Athenaeum Club; "B" Club, (Vice-President); Dramatic Club; Future Teachers of America; Science Club; Women's Chorus; Alpha Psi Omega; Kappa Delta Pi, (Recording Secretary); Who's Who.

Bottom row:

MURRAY HACKENBURG

Danville

Day Men's Association; Future Teachers of America; Men's Glee Club.

WINIFRED IKELER

Millville

Poetry Club.

SHIRLEY JONES

Ashley

Waller Hall Association; Future Teachers of America; Student Christian Association. (Vice-President); Women's Chorus.

GEORGE KEARNEY

Shamokin

Maroon and Gold; OBITER Staff; Dramatic Club, (Vice-President); Future Teachers of America; Men's Glee Club; Poetry Club.

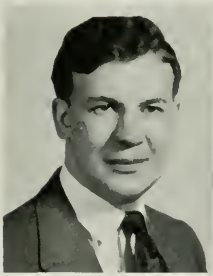

50 seniors

Top row:

JEANNE KELDER

New Albany

Waller Hall Association; Dramatic Club; Future Teachers of America; Women's Chorus.

JANE KENVIN

Hazleton

Waller Hall Association; *Maroon and Gold*; Future Teachers of America; Student Christian Association; Women's Chorus, (President); Kappa Delta Pi; Lutheran Student Association.

JANE KELLER

Bloomsburg

Day Women's Association; Dramatic Club; Future Teachers of America; Women's Chorus.

JANE KEPPING

Hazleton

Day Women's Association; Dramatic Club; Future Teachers of America; Women's Chorus; Kappa Delta Pi.

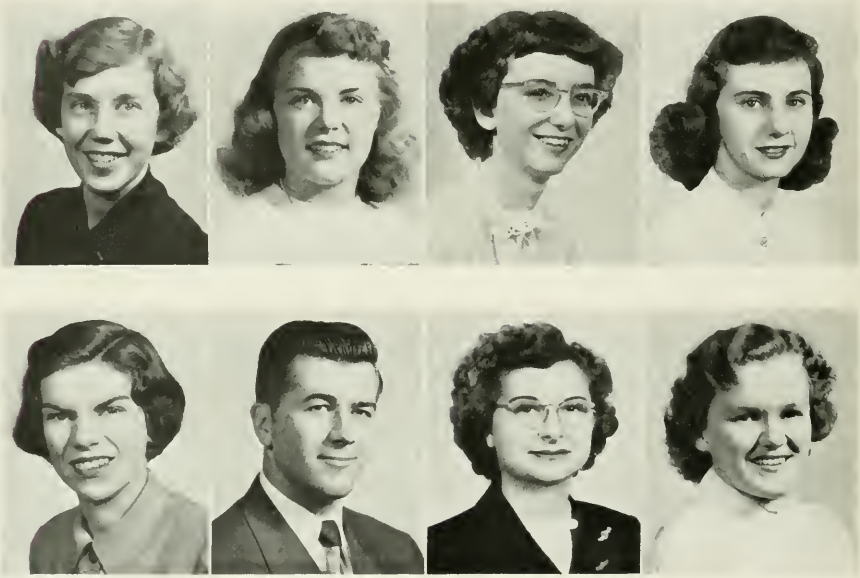

Bottom row:

GENEVIEVE KRZYWICKI

Drums

Speech Correction

Waller Hall Association; Athenaeum Club; "B" Club; Future Teachers of America; Poetry Club; Women's Chorus; Newman Club.

NERINE MIDDLESWARTH

Troxelville

Waller Hall Association; Athenaeum Club; Future Teachers of America, (Vice-President); Women's Chorus; Kappa Delta Pi.

THOMAS METZO

Wilkes-Barre

Day Men's Association; Dorm Men's Association; Football; Track; Athletic Club, (Secretary); Future Teachers of America.

NANCY MORGAN

Hazleton

Special Education

Student Christian Association; Women's Chorus.

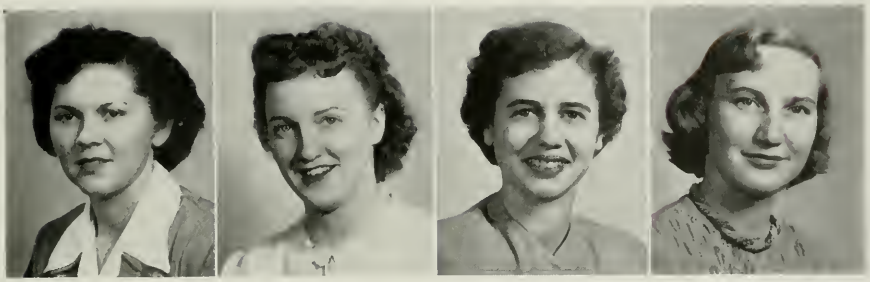

Top row:

ARLENE POPE

Sunbury

Day Women's Association; Future Teachers of America; Women's Chorus; Kappa Delta Pi.

ELEANOR POUST

Muncy

Speech Correction

Athenaeum Club; Poetry Club.

ELIZABETH REECE

West Grove

Waller Hall Association; Dramatic Club; Future Teachers of America; Women's Chorus.

MADELYN J. SCHALLES

Nescopeck

Waller Hall Association; Business Education Club; Future Teachers of America; Women's Chorus.

Bottom row:

DONALD SMETHERS

Bloomsburg

Business Education Club; Men's Glee Club.

MILDRED WAGNER

Wilkes-Barre

Future Teachers of America; Student Christian Association; Women's Chorus; Kappa Delta Pi; Lutheran Student Association.

FRED YOUNG

Ashland

Speech Correction

Day Men's Association; Dorm Men's Association; Future Teachers of America; Maroon and Gold Band; Men's Glee Club.

SECONDARY CURRICULUM

The Department of Secondary Education offers curriculums leading to a Bachelor of Science degree in Education, with opportunity to secure college certification in two or more of the following fields: Biology, English, French, General Science, Geography, Latin, Mathematics, Physical Science, Social Studies, Spanish, and Speech. The offices of the Department are located in Benjamin Franklin Laboratory School.

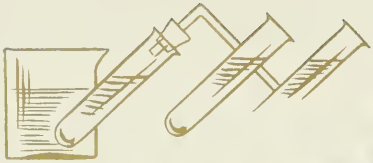

"These semi-circular canals are . . ."

With the increased demand for teachers, opportunities in the field of Secondary Education are especially good at this time. The impact of the accelerated birth rate as a result of World War II will make itself felt during the 50's in the nation's secondary schools. The demand for teachers trained in this particular field will far exceed the supply by the end of the decade.

"The teacher is an interpreter; out of his maturer and and wider life he seeks to guide the young."
—Morgan.

Dr. Engelhart

"Books are legacies that a great genius leaves to mankind."
—Joseph Addison.

50 seniors

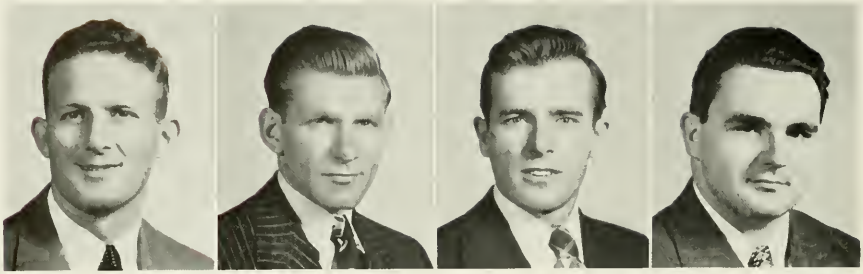

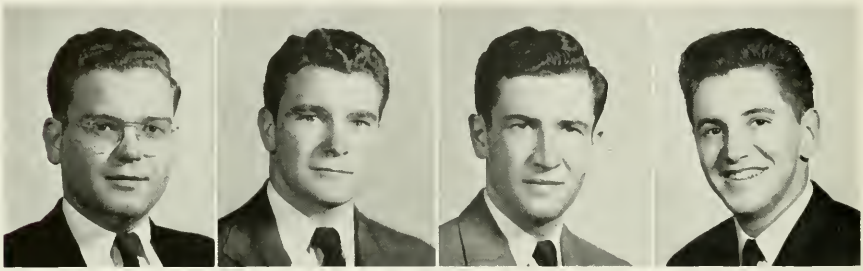

Top row:

CLYDE J. ACKERMAN
Zion Grove
Science and Geography
Soccer; Science Club; Gamma Theta Upsilon.

ROBERT BALENT
Kulpmont
Science and Social Studies
Day Men's Association; Basketball; Aviation Club; Future Teachers of America; Kappa Delta Pi.

HURLEY C. BAYLOR
Danville
Science and Social Studies
Day Men's Association; Future Teachers of America.

ROBERT A. BAYLOR
Danville
English and Social Studies
Maroon and Gold; Poetry Club; Kappa Delta Pi.

Bottom row:

FRANK J. BERTOLLO, JR.
Berwick
Latin, Social Studies, and English
Maroon and Gold; Kappa Delta Pi.

WALTER BIRD
Berwick
Science and Math
Maroon and Gold; Football; Future Teachers of America; Poetry Club.

EARL BLAKE
Berwick
Social Studies and English
Day Men's Association; Poetry Club.

KENNETH E. BORST
Equinunk
Science and Math
Soccer; Future Teachers of America; Science Club, (President); Kappa Delta Pi; Phi Sigma Pi.

Top row:

JAMES H. BOYLE

Shamokin

Biological Science and Social Science

Dorm Men's Association; Community Government Association; *Maroon and Gold;* OBITER; Future Teachers of America; Kappa Delta Pi, (President); Phi Sigma Pi.

WILLIAM J. BRENNAN

Bloomsburg

Math and Social Studies

Baseball; Future Teachers of America.

HENRY E. BRUNN

Nanticoke

Math and Geography

Dorm Men's Association; Baseball; Science Club; Gamma Theta Upsilon; Kappa Delta Pi.

NANCY J. BRUNSTETTER

Catawissa

Speech Correction and Social Studies

Dramatic Club; Women's Chorus.

Bottom row:

WALTER B. BUSHINSKI

Shenandoah

French, Social Studies and English

Future Teachers of America; Poetry Club.

DONALD L. BUTCOFSKY

Shamokin

Science and English

College Council; *Maroon and Gold;* OBITER, (Associate Editor); *Olympian;* Future Teachers of America; Science Club; Gamma Theta Upsilon; Kappa Delta Pi; Poetry Club; Senior Class President.

JOHN E. BUYNAK

Wilkes-Barre

Social Studies and Geography

Day Men's Association; Dorm Men's Association; Baseball; Track; Future Teachers of America; Men's Glee Club.

ROBERT C. CANOUSE

Berwick

Social Studies and English

Day Men's Association; College Council; *Maroon and Gold,* (Editor); OBITER, (Associate Editor); *Olympian,* (Associate Editor); Future Teachers of America; Phi Sigma Pi.

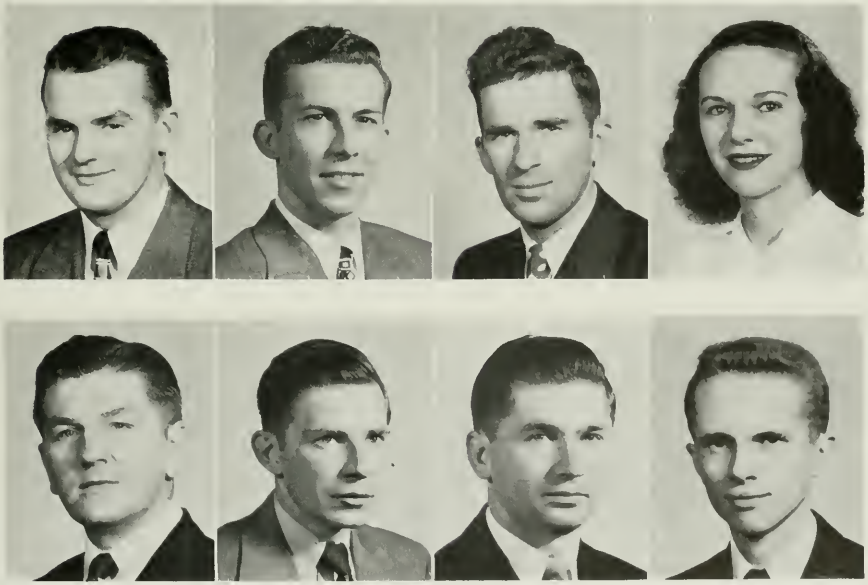

Top row:

FREDERICK J. CASE

Noxen

Math and Biological Science

Science Club; Kappa Delta Pi.

KAY E. CHAPIN

Berwick

Speech Correction and English

Waller Hall Association; Community Government Association; *Maroon and Gold*, (Co-Editor); OBITER, (Associate Editor); Dramatic Club; Student Christian Association; Women's Chorus; Alpha Psi Omega; Kappa Delta Pi; Poetry Club.

GEORGE CHEBRO

Beach Haven

Social Studies and English

Day Men's Association; *Maroon and Gold*; *Olympian*; Soccer; Future Teachers of America; Men's Glee Club.

ALEKI D. COMUNTZIS

Bloomsburg

Speech Correction, French, and Spanish

College Council; *Maroon and Gold*; Athenaeum Club; Dramatic Club; Women's Chorus; Alpha Psi Omega; Kappa Delta Pi; Who's Who.

Bottom row:

KENNETH L. COOK

Elverson

Science and Social Studies

College Council; Future Teachers of America; Science Club; Kappa Delta Pi; Phi Sigma Pi; Poetry Club.

NANCY J. CRUMB

Berwick

Science and Spanish

Day Women's Association; College Council; *Maroon and Gold*; Science Club.

JOSEPH CURILLA

Shamokin

Science and English

Community Government Association, (Treasurer); OBITER, (Editor); Athletic Club; Football, (Manager); Dramatic Club; Men's Glee Club; Kappa Delta Pi; Phi Sigma Pi; Who's Who.

JOHN B. CZERNIAKOWSKI

Plains

Social Studies and Geography

Dorm Men's Association; OBITER; Football; Baseball; Future Teachers of America; Student Christian Association; Gamma Theta Upsilon; Phi Sigma Pi.

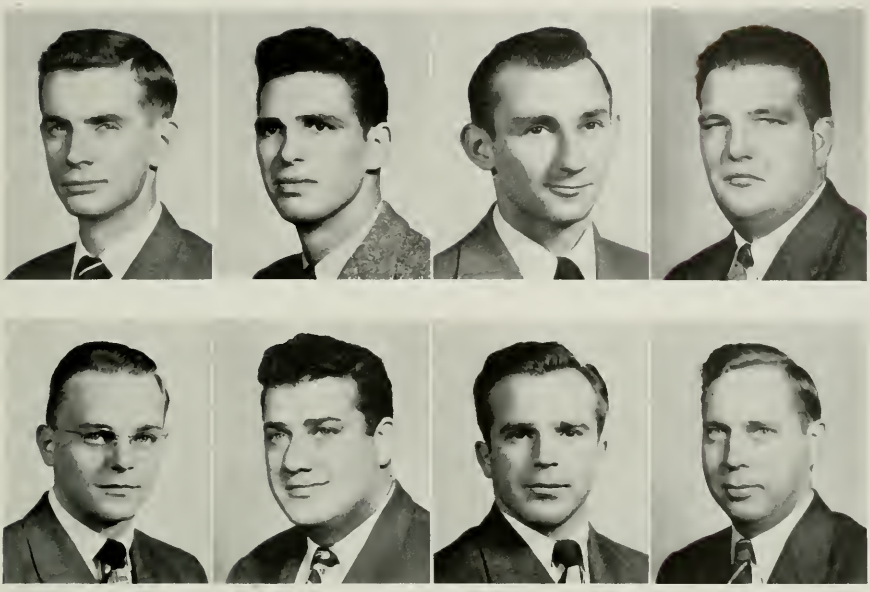

Top row:

WILLIAM C. DAVIS

Beach Haven

English and Social Studies

Maroon and Gold; Soccer; Men's Glee Club; Kappa Delta Pi.

OWEN C. DIEHLE

Philadelphia

Speech Correction, Geography, and Aeronautics

Baseball; Athenaeum Club; Soccer; Dramatic Club; Gamma Theta Upsilon.

JOUNIOR L. EDDINGER

Berwick

English and Social Studies

Day Men's Association; *Maroon and Gold*, (Associate Editor); OBITER; *Olympian*, (Associate Editor); Future Teachers of America; Phi Sigma Pi; Poetry Club.

EDWARD H. EDWARDS

Edwardsville

Science and Math

Football; Science Club.

Bottom row:

GERALD E. FINK

Bloomsburg

French, Spanish, and English

Day Men's Association; Future Teachers of America.

LOUIS S. GABRIEL

Hazleton

Biological Science and Social Studies

Day Men's Association; Dorm Men's Association; Football; Athenaeum Club; Athletic Club; Future Teachers of America; Science Club; Newman Club.

JACK E. GARDNER

Elysburg

Social Studies and English

Day Men's Association; Dorm Men's Association; Business Education Club; Future Teachers of America; Poetry Club.

HAROLD A. GARRISON

Trevorton

Science and Math

Poetry Club.

Top row:

RICHARD C. GLEOCKLER

Forksville

Biological Science and English

Dramatic Club.

LEON E. GRANT

Millville

Science and Social Studies

Day Men's Association; Future Teachers of America; Maroon and Gold Band; Science Club.

DAYNE A. HARTMAN

Benton

Science and Geography

Dorm Men's Association; Soccer, (Manager); Track, (Manager); Future Teachers of America; Gamma Theta Upsilon; Phi Sigma.

HOWARD R. HARTZELL, JR.

Danville

Biological Science and Social Studies

Maroon and Gold.

Bottom row:

ROBERT S. HIPPMAN

Shamokin

Science and Geography

Science Club.

DONALD L. HOAR

Harrisburg

Social Studies and Geography

Day Men's Association; Dorm Men's Association; Basketball; Future Teachers of America; Men's Glee Club; Gamma Theta Upsilon, (President); Pi Sigma Phi.

RALPH E. HORNBERGER

Elysburg

Science and Math

Athenaeum Club; Science Club.

RAYMOND A. HUFF

Danville

Science and Social Studies

Dramatic Club; Science Club.

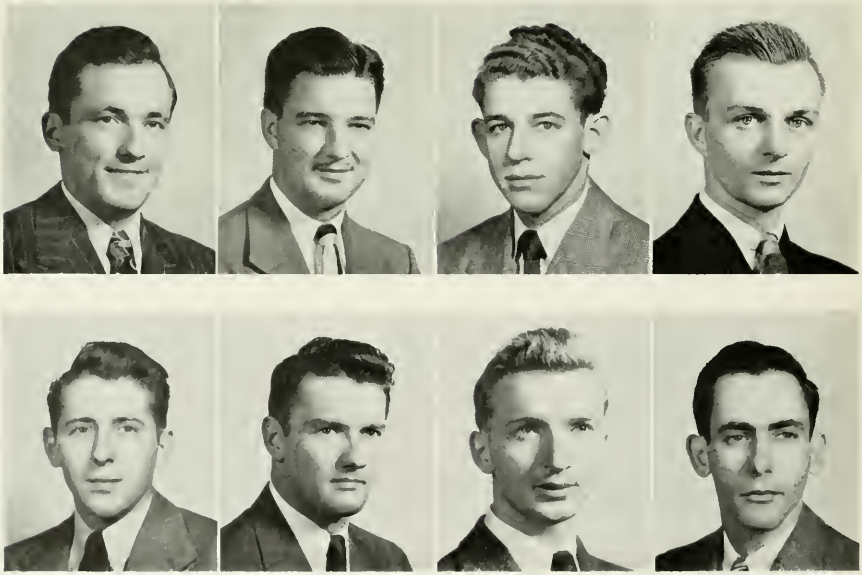

Top row:

RICHARD E. JARMAN

Bloomsburg

Social Studies and Math

Football; Future Teachers of America; Science Club.

FRANCIS R. JOHNSON

Bloomsburg

Speech Correction and English

Dramatic Club; Future Teachers of America; Alpha Psi Omega (Pres.); Phi Sigma Pi; Business Education Club.

DOYLE W. JOHNSON

Bloomsburg

Biological Science and Geography

Day Men's Association; Community Government Association; *Maroon and Gold*; Soccer; Men's Glee Club; Gamma Theta Upsilon.

JANICE A. JONES

Plymouth

Latin, Social Studies, and English

Waller Hall Association; Student Christian Association; Kappa Delta Pi.

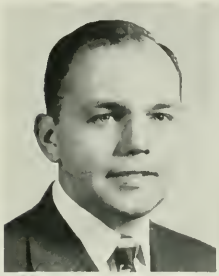
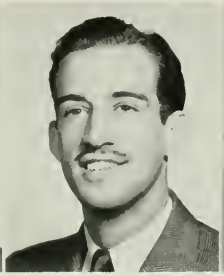
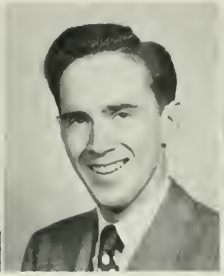

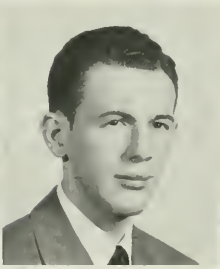
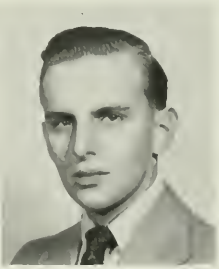

Bottom row:

VINCENT W. KARAS

Shenandoah

Biological Science and Geography

Dorm Men's Association; Future Teachers of America; Men's Glee Club, (President); Gamma Theta Upsilon; Newman Club.

NORMAN KEISER

Scranton

Social Studies and Math

Dorm Men's Association, (Treasurer); Community Government Association; Future Teachers of America; Maroon and Gold Band; Science Club; Gamma Theta Upsilon; Kappa Delta Pi; Phi Sigma Pi.

MARGARET K. KASHUBA

Bloomsburg

Biological Science and Social Studies

Day Women's Association; Waller Hall Association; Dramatic Club; Future Teachers of America; Student Christian Association; Women's Chorus; Kappa Delta Pi.

WILBUR H. KEMP

Bloomsburg

Science and Math

Day Men's Association; Basketball; Future Teachers of America; Science Club; Student Christian Association.

Top row:

ELMER KREISER
Bloomsburg
English and Social Studies

Day Men's Association; Community Government Association; Football; Basketball; Track; F. T. A.

THADDEUS P. KRENSAVAGE
McAdoo
Chemistry and Geography

Soccer; Track; Science Club.

STEPHEN F. KRISS
Bloomsburg
Social Studies and Geography

Football; Track.

STEPHEN KUNDRAT
Berwick
Science and Social Studies

Dorm Men's Association; Track, (Manager); Athenaeum Club; Future Teachers of America; Men's Glee Club; Science Club.

Bottom row:

JOSEPH E. KUREY
Mount Union
Science and Math

Day Men's Association; Dorm Men's Association; Athenaeum Club; Science Club; Student Christian Association; Newman Club.

ROBERT W. LESHINSKI
Hudson
Social Studies and Geography

Football; Kappa Delta Pi; Phi Sigma Pi.

LIONEL C. LIVINGSTON
Courtdale
Social Studies and Geography

Dorm Men's Association; Business Education Club; Future Teachers of America; Science Club; Gamma Theta Upsilon.

LOUISE LOHR
Berwick
French, Spanish, and English

Day Women's Association; College Council; Future Teachers of America; Women's Chorus; Kappa Delta Pi.

Top row:

CHARLES W. LONGER

Bloomsburg

Science and Social Studies

Science Club.

FRANK T. LUPASHUNSKI

Berwick

History, Geography, English

Basketball.

ZIGMOND D. MACIEKOWICH

Hazleton

Social Studies and English

Day Men's Association; *Maroon and Gold;* Athenaeum Club, (President); Future Teachers of America; Kappa Delta Pi.

EDWARD W. MACK

Glen Lyon

Speech Correction and Social Studies

Dramatic Club; Future Teachers of America; Men's Glee Club; Poetry Club; Science Club.

Bottom row:

DONALD F. MAIETTA

Williamsport

Speech Correction and English

Day Men's Association; Dorm Men's Association; OBITER; Soccer; Track; Dramatic Club; Future Teachers of America; Alpha Psi Omega, (President); Kappa Delta Pi; Phi Sigma Pi; Who's Who.

HENRY L. MAREK

Dupont

Science, Math, and English

Dorm Men's Association; Football; Baseball; Athletic Club; Future Teachers of America.

ROBERT E. MARTINI

Benton

Science and Math

Day Men's Association; Dorm Men's Association; Science Club; Phi Sigma Pi.

JOHN B. MATURANI

Milton

Social Studies and Geography

Dorm Men's Association; *Maroon and Gold;* OBITER; Football; Future Teachers of America.

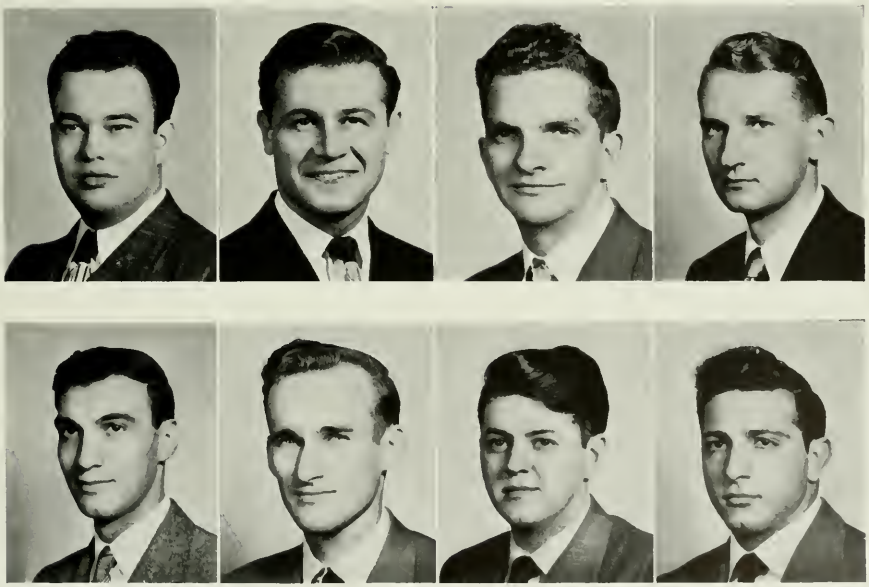

'50 seniors

Top row:

LEO J. McDONALD
Ringtown
Math and Social Studies
Day Men's Association; Dorm Men's Association; Obiter; Future Teachers of America; Poetry Club.

CLAIR E. MENSINGER
Mifflinville
Math and Geography
Day Men's Association; Baseball; Soccer; Future Teachers of America.

CLARENCE J. MEISS
Hazleton
Social Studies and Math
Athenaeum Club; Kappa Delta Pi.

CHARLES E. MILLER
Espy
Science and Math
Science Club.

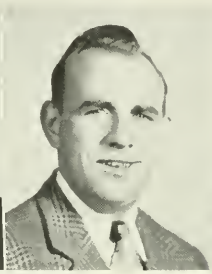
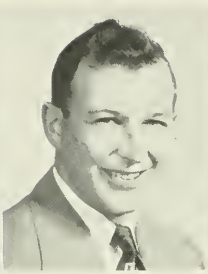

Bottom row:

DANIEL J. MISCAVAGE
Wilkes-Barre
Social Studies and Biological Science
Future Teachers of America.

JACK L. MORDAN
Millville
Science and Social Studies
Day Men's Association; Future Teachers of America; Science Club.

EDWARD J. MITROS
Glen Lyon
Biological Science and Geography
Dorm Men's Association; Future Teachers of America; Men's Glee Club; Gamma Theta Upsilon, (President); Newman Club.

RODNEY K. MORGANS
South Williamsport
Social Studies and Geography
Football.

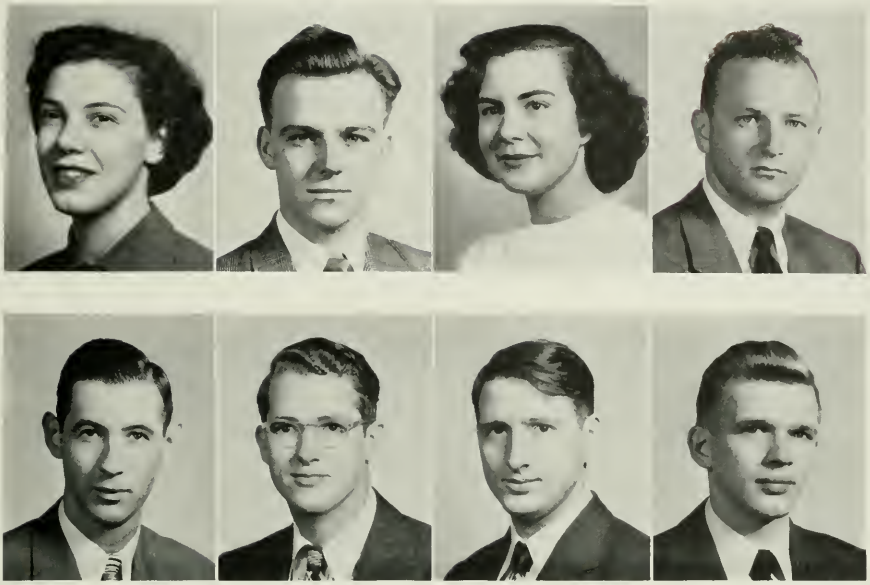

Top row:

ANN E. PAPANIA

Bloomsburg

Social Studies and English

Maroon and Gold; OBITER; Women's Chorus.

DONALD PARRY

Blakely

Social Studies and Geography

Day Men's Association; Athenaeum Club; Future Teachers of America; Student Christian Association.

CONCETTA G. PETARRA

Camden, New Jersey

Social Studies and Geography

Athenaeum Club; Dramatic Club; Future Teachers of America; Poetry Club.

CHARLES E. PHILLIPS

Danville

Social Studies and Geography

Day Men's Association; Future Teachers of America; Men's Glee Club; Poetry Club; Gamma Theta Upsilon.

Bottom row:

ARTHUR C. RIEGEL

Catawissa

Physics and Math

Day Men's Association; Future Teachers of America; Science Club; Kappa Delta Pi.

WILLIAM J. RISHEL

Danville

Biological Science and Math

Science Club; Poetry Club.

WILLIAM K. ROEDER

Bloomsburg

Social Studies and Math

Day Men's Association; Athenaeum Club; Future Teachers of America.

LUTHER H. ROTH

Wilkes-Barre

Science and Math

Community Government Association; Future Teachers of America; Science Club; Poetry Club; Kappa Delta Pi; Phi Sigma Pi.

Top row:

STEPHEN F. SAKALSKI

Bloomsburg

Science and Math

Day Men's Association; Future Teachers of America; Science Club; Kappa Delta Pi.

DERYL J. SAMOIS

Danville

Social Studies and Geography

Day Men's Association; Basketball; Men's Glee Club.

EDWARD F. SHEEHY

Bloomsburg

English and Biological Science

Day Men's Association; *Maroon and Gold;* OBITER; Athenaeum Club; Football; Future Teachers of America; Science Club; Kappa Delta Pi; Newman Club.

JOHN SHELEMAN

Lopez

Social Studies and Geography

Dorm Men's Association; Baseball; Soccer; Future Teachers of America; Gamma Theta Upsilon.

Bottom row:

EUGENE R. SHIPE

Danville

Science and Geography

Aviation Club.

WILLIAM F. SHOEMAKER

Espy

Science and Math

Science Club.

RUTH E. SHUPP

Plymouth

Math and English

Waller Hall Association; *Maroon and Gold; Olympian;* "B" Club; Dramatic Club; Future Teachers of America; Student Christian Association; Women's Chorus; Kappa Delta Pi; Lutheran Student Association.

EDWARD F. SKOWRONSKI

Williamsport

Social Studies and Geography

Dorm Men's Association; Track; Future Teachers of America; Men's Glee Club; Newman Club.

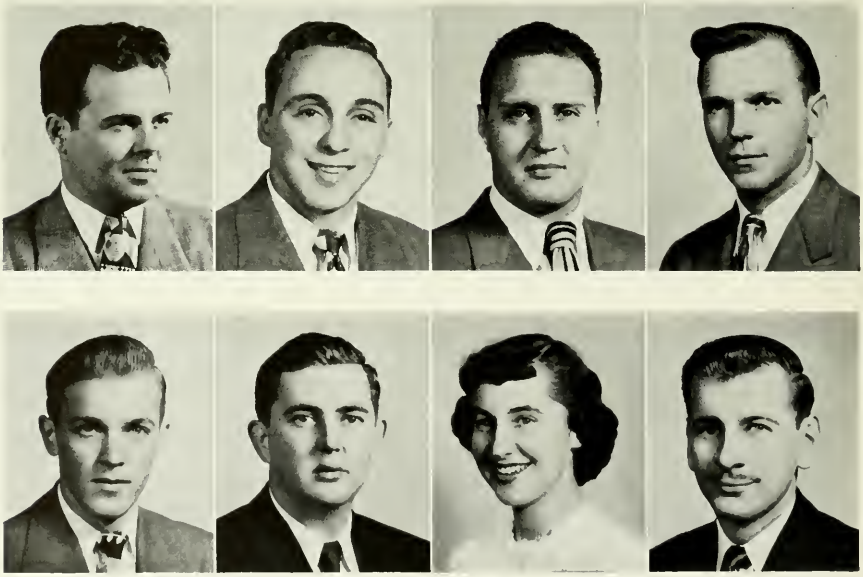

Top row:

PAUL J. SLOBOZIEN
Johnstown
Science and Social Studies
OBITER; Football; Baseball; Basketball.

ANDREW SOBACK
Berwick
Social Studies and Geography
Day Men's Association.

GRACE SMITH
Mount Carmel
Biological Science and English
Waller Hall Association; Community Government Association; *Maroon and Gold;* OBITER; Women's Chorus.

CAROL V. STAIR
Wapwallopen
English and Social Studies
Waller Hall Association; Future Teachers of America; Science Club; Student Christian Association.

Bottom row:

RAYMOND A. STARR
Shamokin
Spanish, French, and English
Business Education Club; Future Teachers of America; Men's Glee Club.

WILLIAM A. STIMELING
Berwick
English and Speech
College Council; *Maroon and Gold,* (Associate Editor); *Olympinn,* (Editor); Dramatic Club; Kappa Delta Pi; Who's Who.

JEAN E. STEIN
Shenandoah
Spanish, French, and English
Waller Hall Association; Future Teachers of America; Student Christian Association; Women's Chorus; Kappa Delta Pi.

WILLIS SWALES, JR.
South Williamsport
Science and Math
Football; Future Teachers of America; Aviation Club; Lettermen's Club.

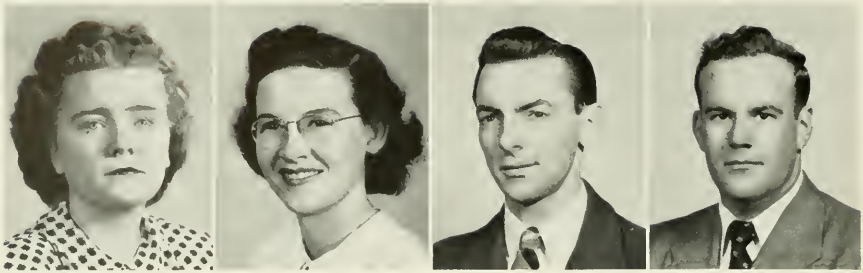

Top row:

MARTHA L. TEEL

Bloomsburg

French, Spanish, and English

Day Women's Association; Future Teachers of America; Women's Chorus; Kappa Delta Pi.

AUDREY C. TERREL

Waymart

Science and Math

Waller Hall Association; *Maroon and Gold;* Dramatic Club; Women's Chorus; Poetry Club; Student Christian Association; Kappa Delta Pi.

PAUL E. ULRICH

Danville

Science and Social Studies

Science Club.

WAYNE VON STETTEN

Bloomsburg

Social Studies and English

Maroon and Gold, (Editor); OBITER, (Editor); Football; Baseball; Kappa Delta Pi; Phi Sigma Pi; Who's Who.

Bottom row:

JOHN RICHARD WAGNER

Nescopeck

Science and Math

Day Men's Association; Community Government Association; College Council, (President); Aviation Club; Future Teachers of America; Men's Glee Club; Science Club; Kappa Delta Pi; Phi Sigma Pi; Who's Who.

ROBERT F. WALTHER

Columbia

Social Studies and Geography

Dorm Men's Association; *Maroon and Gold;* OBITER; Football; Basketball; Future Teachers of America; Gamma Theta Upsilon; Kappa Delta Pi; Phi Sigma Pi.

HAROLD J. WHITE

Bloomsburg

Biological Science and Math

Business Education Club; Future Teachers of America; Science Club; Newman Club.

GEORGE E. WIDGER

Catawissa

Science and Math

Science Club.

Top row:

ROBERT E. WILLIAMS, JR.

Bloomsburg

Science and Math

Maroon and Gold; OBITER; Aviation Club, (President); Science Club; Kappa Delta Pi.

WILLIAM J. WINTERSTEEN

Bloomsburg

Social Studies, Science, and Aeronautics

Day Men's Association; Aviation Club; Future Teachers of America; Men's Glee Club; Kappa Delta Pi; Phi Sigma Pi.

Bottom row:

ELMER L. WYANT

Noxen

Science and Spanish

Community Government Association; Football, (Manager).

BERNARD J. ZELINSKI

Mount Carmel

Biological Science and Social Studies

Community Government Association, (Vice-President); Men's Glee Club; Science Club, (Vice-President); Who's Who.

PAUL SLUSSER

Bloomsburg RD #3

Social Studies and Geography

Soccer; Aviation Club.

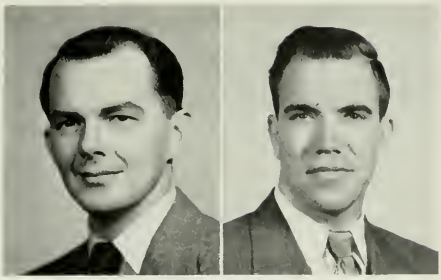

Wayne Von Stetten, William Stimeling, Joseph Curilla.

Who's Who in American Colleges and Universities

Each year a limited number of Seniors are chosen by a faculty committee for recognition in *Who's Who Among Students in American Colleges and Universities.* Traits taken into consideration in making the awards are scholarship, leadership in educational and extracurricular activities, general citizenship, and professional promise. The 1950 selections represent those upperclassmen who have made outstanding contributions in service to the College Community.

Charles Roberts, Aleki Comuntzis, Bernie Zelinski.

J. Richard Wagner, Donald Maietta, Kathryn Graham.

James Kleman, Romeo Danni, Nancy Powell, Walter Zorn, Delphine Buss.

Junior Class

OFFICERS

WALTER ZORN
President

ROMEO DANNI
Vice President

NANCY POWELL
Secretary

DELPHINE BUSS
Treasurer

DR. KIMBER C. KUSTER
Adviser

The Junior Class, under the capable direction of Walter Zorn, has been extremely busy this year preparing for their role as Seniors next year. Class activities have included the procurement of college jewelry and the successful staging of the annual Junior Prom. Members of the Class have been interested in all College activities, including sports, dramatics, music, publications, and government.

Junior Class Roll

BUSINESS CURRICULUM

Alarcon, Mary Ann ..... Keiser
Ashner, Shirley G. ..... Lehighton
Bacon, Gerald A. ..... Towanda
Ballantine, Lewis S. ..... Shamokin
Brown, John C. ..... Bloomsburg
Danni, Romeo J. ..... Allentown
Dixon, Rita M. ..... West Hazleton
Edwards, Charles L. ..... Shamokin
Frederick, Anna B. ..... Mifflinburg
Grazeli, Joan A. ..... Shenandoah
Greenly, John M. ..... Millville
Harris, Mabel E. ..... Beach Haven
Hemlock, Michael ..... Berwick
Kocur, John ..... Junedale
LePard, Robert K. ..... Lansdowne
Lockard, Charles H. ..... Muncy
Merrifield, Robert S. ..... Atlantic City, N. J.
Mlkvy, Lillian ..... Palmerton
Perry, Frank V. ..... Shamokin
Persing, Carl J. ..... Mt. Carmel
Petraitis, Wanda M. ..... Collegeville
Pichel, Dorothy ..... Hellertown
Radzai, Marie H. ..... Mt. Carmel
Rarig, Emory W., Jr. ..... Catawissa
Rodeback, Jack E. ..... West Chester
Sager, Richard F. ..... Hazleton
Scheetz, Genevieve F. ..... Easton
Schwartz, Richard C. ..... Pine Grove
Shirey, Maxine L. ..... Clearfield
Swartz, John D. ..... Montoursville
Valimont, Agnes T. ..... Frenchville
Wagner, Muriel F. ..... Carbondale
Webb, Raymond L. ..... Bloomsburg
Wire, Ralph W. ..... Bloomsburg
Wire, Robert J., Jr. ..... York
Wismer, Shirley E. ..... Royersford
Zorn, Walter A. ..... Lansdowne
Zweizig, Mary I. ..... Shoemakersville

Junior Class Roll

ELEMENTARY CURRICULUM

Banull, Walter J. ..... Scranton
Brundage, L. Mae ..... Union Dale
Buss, Delphine R. ..... Milton
Carey, Vivian J. ..... Carbondale
Compton, Vernamae ..... Bethlehem
Davis, Jean S. ..... Bloomsburg
DePaul, Bernard J. ..... Berwick
Greenough, Caroline B. ..... Williamsport
Hinderliter, Norma F. ..... Ringtown
Knarr, Ned L. ..... Shamokin
Kreamer, M. Christine ..... Bloomsburg
Laubach, Natalie J. ..... Bloomsburg
Maceiko, Andrew ..... Wilkes-Barre
Mordan, Florence J. ..... Millville
Parrell, Daniel C. ..... Hazleton
Piestrak, Edward L. ..... Danville
Reinhart, Jacquelyn E. ..... Hazleton
Sharkey, Winifred J. ..... Lattimer Mines
Steiner, Edward W. ..... Aristes
Symons, M. Eloise ..... Wilkes-Barre
Walters, Betty A. ..... Hazleton
Weaver, B. Lorraine ..... Mechanicsburg
Weaver, Ephriam S., Jr. ..... Shamokin

SECONDARY CURRICULUM

Andrews, Robert C. ..... Johnstown
Apichella, Joseph L. ..... Hazleton
Bodine, Francis R. ..... Kane
Cole, Beverly A. ..... Bloomsburg
Davis, Russell C., Jr. ..... Luzerne
Dorsey, Mary J. ..... Bloomsburg
Dubbs, Robert J. ..... Shamokin
Edwards, David T. ..... Kingston
Emmitt, Harold F. ..... Danville
Ermish, Carleton H. ..... Berwick
Evans, Michael P. ..... Wilkes-Barre
Farnsworth, Paul R. ..... Danville
Gass, Carol M. ..... Danville
Gearhart, Charles R. ..... Catawissa
Grabowski, Anthony R. ..... Shamokin
Harner, Richard C. ..... Berwick
Hawk, Russell E., Jr. ..... Milton
Hileman, Robert E. ..... Light Street
Jewell, Robert J. ..... Dallas
Johnson, Barbara A. ..... Berwick
Kaplan, Max ..... Port Chester, N. Y.
Kearns, Donald C. ..... Lewistown
Keener, Paul L. ..... Dewart
Keiser, Norman F. ..... Scranton
Kishbaugh, Robert H. ..... Berwick
Kleman, James A. ..... Ashland
Kline, Norman E. ..... McClure
Klotsko, John A. ..... New Philadelphia
Kressler, Richard N. ..... Bloomsburg
Lewis, Charles F. ..... Northumberland
Lewis, Trevor F. ..... Sunbury
Linetty, Charles J. ..... Kulpmont
Lundy, Harold E. ..... Williamsport
Mattis, Marie B. ..... Shamokin
McCaffrey, Robert W. ..... Berwick
Papania, Joseph ..... Bloomsburg
Parsell, John L. ..... Orangeville
Powell, Nancy R. ..... Scranton
Purcell, James J. ..... Shamokin
Reck, George E. ..... Trevorton
Schilling, Frank R. ..... Bloomsburg
Shelhamer, Milford E. ..... Mifflinville
Spiegel, Dale B. ..... Bloomsburg
Stauffer, Lewis R. ..... Bloomsburg
Tavalsky, Edward J. ..... Johnstown
Thomas, Hervey R. ..... Orangeville
Tietjen, Helen L. ..... Newmanstown
Vernoy, Carolyn V. ..... Canadensis
Von Stetten, Glenn D. ..... Bloomsburg
Waechter, Richard F. ..... West Hazleton
Welker, Daniel C. ..... Lavelle
Williams, Jack E. ..... Milton
Womer, Robert M. ..... Pottsville
Yohey, Clyde E. ..... Bloomsburg

Nancy Swartz, James Whitney, John Shanahan, Thomas Anthony, Doris Bowman.

Sophomore Class

OFFICERS

THOMAS ANTHONY
President

JOHN SHANAHAN
Vice President

DORIS BOWMAN
Secretary

JAMES WHITNEY
Treasurer

NANCY SWARTZ
Girl Representative

MISS MARJORIE A. KELLER
Adviser

As their outstanding project, the Sophomore Class dazzled the College Community with one of the most unusual dances ever held in Centennial Gymnasium. Based on the theme of "An Evening at Antoine's," the setting recaptured the atmosphere of the famous French cafe. The guests, in festive mood, danced to the strains of Lee Vincent's music in the candle-lit setting. The winners of the OBITER Coed of the Year Contest were announced at intermission.

Sophomore Class Roll

BUSINESS CURRICULUM

Andrew, Alexander B. ..... East Port Chester, Conn.
Anthony, Thomas H., Jr. ..... Shamokin
Bennett, Dale T. ..... East Bangor
Bolinsky, Eleanore D. ..... Hazleton
Bourdette, Margaret L. ..... Athens
Brown, Francis T. ..... Sunbury
Bruchs, Robert J. ..... Hazleton
Chruney, John ..... Wilkes-Barre
Cole, Betty J. ..... Meshoppen
Creveling, James R. ..... Bloomsburg
Eckert, Irene G. ..... Gilberton
Eremich, Albert C. ..... Catawissa
Erle, Elwood C. ..... New Albany
Funk, Geraldine, M. ..... Lebanon
Galiley, Leonard E. ..... Danville
Gallo, Frank B. ..... Morea
Glidden, Ruth H. ..... Susquehanna
Haddad, Dyar ..... Schuylkill Haven
Harman, Barbara E. ..... Lykens
Hunter, Olive S. ..... Taylor
Keegan, John D. ..... Shamokin
Kemp, Gordon L. ..... Nescopeck
Kreisher, William J. ..... Shamokin
Lambrinos, George ..... Endicott, N. Y.
Ledyard, Richard A. ..... Bloomsburg
Lylo, Michael ..... Berwick
McAloose, William M. ..... Kelayres
McLaughlin, Thomas J. ..... Buck Mountain
Pelchar, Joseph J. ..... Keiser
Philo, Laura A. ..... Bloomsburg
Ryan, John J. ..... Philadelphia
Schukis, Thomas E. ..... Mahanoy City
Shanahan, John P. ..... Bangor
Sluyter, Joyce M. ..... Towanda
Swartz, Nancy D. ..... Forty Fort
Vasilauskas, Edward T. ..... Mt. Carmel
Viti, George ..... Shickshinny
Wanich, Carol A. ..... Bloomsburg
Whitner, Richard H. ..... Bloomsburg
Woll, Charles T. ..... Berwick
Yeager, Lois J. ..... Numidia
Zeigler, Homer L. ..... Millersburg

Sophomore Class Roll

ELEMENTARY CURRICULUM

Beyers, Roy W. ---------- Danville
Brace, Barbara J. ---------- Dallas
Bronson, Martha E. ---------- Bloomsburg
Carls, Rhoda C. ---------- Ringtown
Cooper, Mary Louise ---------- Dallas
Dean, Francis P. ---------- Lost Creek
Deibert, Lola J. ---------- Danville
DeMatt, Mary C. ---------- Hazleton
Doody, Ruth Ann ---------- Canadensis
Dorasavage, Margaret A. ---------- Pottsville
Dzuris, Lois E. ---------- Nanticoke
Enama, Joan C. ---------- Nuremberg
Evans, Marilyn B. ---------- Wilkes-Barre
Gibbons, Ellen A. ---------- Trucksville
Gray, Harry G. ---------- Bloomsburg
Hackett, Faythe M. ---------- Glenside
Hessert, Barbara M. ---------- South Williamsport
Hughes, Milton G. ---------- Wilkes-Barre
Hummel, Richard S. ---------- Northumberland
Jacques, Alice M. ---------- Falls
Johnson, Eleanor M. ---------- Kane
Jones, Thomas C. ---------- West Pittston
Kennedy, Eleanor A. ---------- Bloomsburg
Kistler, Patricia A. ---------- Bloomsburg
Kotula, Bernard C. ---------- Cumbola
Lundy, Marilyn W. ---------- Bloomsburg
MacDougall, Joyce L. ---------- Berwick
Meier, Jean M. ---------- Mifflinville
Neuman, Dorothy A. ---------- York
Rider, M. Janice ---------- Millville
Savage, Lila J. ---------- Catawissa
Search, Philip W. ---------- Wilkes-Barre
Sherman, Barbara A. ---------- Benton
Snyder, F. Diane ---------- Mill Hall
Stonik, John M. ---------- Baltimore, Md.
Vanderslice, Joanne M. ---------- Bloomsburg
Wertman, Leah L. ---------- Andreas
Young, Eleanor J. ---------- Lewisburg
Young, George D. ---------- Danville

SECONDARY CURRICULUM

Abbott, Priscilla ---------- Lehman
Badman, Atwood F. ---------- Paxinos
Beachell, Merlin C. ---------- Bloomsburg
Blyer, George E. ---------- Bloomsburg
Bowman, Doris R. ---------- Milton
Brachman, Russell C. ---------- West Hazleton
Burlingame, Helyn J. ---------- Berwick
Burness, Benjamin A. ---------- Havertown
Cannon, James J. ---------- Shamokin
Cedor, Dorothy ---------- Berwick
Elliott, Hugh H. ---------- Shickshinny
Evans, David ---------- West Reading
Furgele, Frank J. ---------- Centralia
Gilbert, William J. ---------- Wilkes-Barre
Ginter, William L. ---------- Hunlock Creek
Hughes, George R. ---------- Shamokin
Johnson, Edward W. ---------- Bloomsburg
Kaler, Ronald A. ---------- Millville
Kanyuck, Calvin W. ---------- Glen Lyon
Kile, Nelson H. ---------- Wyoming
Klinedinst, James C. ---------- Bloomsburg
Krauser, Henry J. ---------- Wilkes-Barre
LeVan, Stanley L. ---------- Bloomsburg
Long, Gloriadawn ---------- Briar Creek
Luchs, Robert W. ---------- Bloomsburg
Masanovich, Milo ---------- West Hazleton
McNamee, Francis R. ---------- Bloomsburg
Mitchell, Kathleen T. ---------- Mahanoy City
Murphy, Donald J. ---------- Wilkes-Barre
Peffer, John J. ---------- Kulpmont
Seebold, John E. ---------- Danville
Sickinger, William R. T. ---------- Philadelphia
Smith, George A. ---------- Sunbury
Stee, Dorothy M. ---------- Mahanoy Plane
Thurston, Robert L. ---------- Sunbury
Troutman, Clarence W. ---------- Shamokin
Vannan, Donald A. ---------- Danville
Vukcevich, Ukasin S. ---------- West Hazleton
White, John E. ---------- Bloomsburg
Whitney, James L., Jr. ---------- Sunbury
Williams, George E. ---------- Danville
Williams, Nancy B. ---------- Ashland
Womer, Franklin P. ---------- Pottsville
Yeager, John J. ---------- Wapwallopen

Left to Right—Annetta Denssen, Treasurer; Wilma Jones, Girl Representative; Alex Kubik, President; James Creasy, Boy Representative; Nancy Heebner, Vice President; Bessmarie Williams, Secretary.

Freshman Class Roll

BUSINESS CURRICULUM

Adami, Eugene A. ---------- Berwick
Albano, Joseph A. ---------- McAdoo
Babcock, James R. ---------- Mahanoy City
Baksi, George V. ---------- Keiser
Barkley, Joseph R. ---------- Hatboro
Baron, Charles ---------- Endicott, N. Y.
Bateman, Glenn E. ---------- Bethlehem
Bean, Erma R. ---------- Rahns
Bernosky, Peter ---------- Jermyn
Bishop, Richard D. ---------- Pittston
Black, Richard ---------- Summit Hill
Bogar, Nancy M. ---------- Selinsgrove
Boychuck, Daniel ---------- Shamokin
Boyle, Joseph E. ---------- Harwood Mines
Brooks, Harry P. ---------- Pittsburgh
Brown, Albert L. ---------- Sunbury
Burkey, Jack F. ---------- Hazleton
Casula, Michalene A. ---------- Shenandoah
Cherilla, Rocco V. ---------- Hazleton
Ciavaglia, Salvadore J. ---------- Lehighton
Coleman, Harry E. ---------- Bloomsburg
Creasy, James B. ---------- Bloomsburg
Croop, Roy ---------- Berwick
Cuff, Joanne R. ---------- Shenandoah
Cunfer, Edwin W. ---------- Slatington
Davis, Clarabelle ---------- Clarks Summit
DeGatis, Louis A. ---------- Hazleton
DeNapoli, John G. ---------- Pottsville
Diana, James A. ---------- Freeland
Diltz, Leona I. ---------- Muncy
Durso, Michael J. ---------- Wayne
Fassett, Donald L. ---------- Meshoppen
Fenstermacher, Joan S. ---------- Catawissa
Fenstermacher, Mary Ann ---------- Berwick
Fenstermacher, R. Glen ---------- Light Street
Fitzpatrick, Daniel ---------- Northumberland
Fitzsimmons, Marguerite ---------- Mayfield
Frankowiak, Leona R. ---------- Wilkes-Barre
Gale, Betty J. ---------- Troy
Gallagher, Edward C. ---------- Shickshinny
Gansel, Paul J. ---------- Berwick
Gardner, Harold L. ---------- Muncy
George, Donald W. ---------- Danville
Goodhart, Edward M. ---------- Northumberland
Goodwin, Thomas A. ---------- Kane
Gouba, Alice M. ---------- Shenandoah
Granger, Robert T. ---------- Hallowell
Grazel, Marie R. ---------- Shenandoah
Green, Leon A. ---------- Beach Haven
Hamershock, Bernard ---------- Weatherly
Hayhurst, Douglas I. ---------- Bloomsburg
Henry, William L. ---------- Tamaqua
Hons, Russell O. ---------- Shavertown
Hornberger, Lester J. ---------- Mt. Carmel
Hurtt, Henry C. ---------- Forty Fort
Jones, Wilma I. ---------- LeRaysville
Kessler, Geraldine V. ---------- Danville
Kloe, Donald R. ---------- Berwick
Knause, Richard C. ---------- Pottstown
Kooker, Robert B. ---------- Reading
Kraemer, Charles G. ---------- Scranton
Krunkosky, Mary Lou ---------- Lost Creek
Lang, Robert L. ---------- Milton
Laux, Richard F. ---------- Trucksville
Lichty, Jacob W. ---------- Shamokin
Long, Dorothy A. ---------- Howard
Luigard, Clarissa N. ---------- Reading
MacGill, Leonora M. ---------- Nisbet
Marini, R. Henry, Jr. ---------- Wayne
Marsilio, Alfred S. ---------- Hazleton
McAnall, Kenneth H. ---------- Chester
Mensch, Walter F., Jr. ---------- Danville
Miller, Marie M. ---------- Bangor
Miller, Robert E. ---------- Sunbury
Morrison, Richard R. ---------- Danville
Nawrocki, Vincent F. ---------- New Philadelphia
Novak, LeAnne ---------- Freeland
Osenbach, Robert G. ---------- Frackville
Pague, William J. ---------- Bloomsburg
Palmer, Hazel E. ---------- New Milford
Parrell, Mathew F. ---------- Hazleton
Pease, Charles E. ---------- Wyalusing
Piccolo, Philomena C. ---------- Shenandoah
Pogozelski, Frank T. ---------- Shamokin
Poli, Geno J. ---------- Coaldale
Powell, Richard C. ---------- Pottstown
Price, Janet E. ---------- Reading
Rachko, George ---------- Frackville
Raker, Donald G. ---------- Plymouth Meeting
Reaser, Suzy W. ---------- Sunbury
Rebuck, John D. ---------- Sunbury
Reed, William W. ---------- Sunbury
Renninger, Claude W. ---------- Richfield
Rhinard, Kathryn L. ---------- Berwick
Riley, Frances E. ---------- Danville
Roberts, James K., Jr. ---------- Mifflinville
Roessner, George N. ---------- Maplewood, N. J.
Ruffulo, Salvadore C. ---------- Tamaqua
Russell, Donald H. ---------- Bloomsburg
Scheno, Angelo P. ---------- Bloomsburg
Seigendall, Robert F. ---------- Weatherly
Sheehan, Francis J. ---------- Mahanoy City
Shultz, Carl R. ---------- Bloomsburg
Skeeba, Jean A. ---------- Hazleton

Freshman Class Roll

Small, Robert B. ---------- Wilkes-Barre
Soberick, Jack W. ---------- Berwick
Stanitskie, Francis J. ---------- Kulpmont
Stevens, John ---------- Morea
Stevenson, Robert C. ---------- Factoryville
Streater, William E. ---------- Bloomsburg
Taylor, C. Howard ---------- Willow Grove
Thompson, Hazel A. ---------- Shicksbinny
Thompson, James W. ---------- Kane
Todd, Mary Louise ---------- Bloomsburg
Unger, Nancy J. ---------- Forty Fort
Verhousky, Russell ---------- Coaldale
Wagner, Raymond J. ---------- Simpson
Weikal, Wade C., Jr. ---------- Camden, N. J.
Whibley, James A. ---------- Parkesburg
White, Edward L. ---------- Kingston
Williams, Robert C. ---------- Bloomsburg
Wrzesniewski, Mildred ---------- Chester

ELEMENTARY CURRICULUM

Almers, Mary G. ---------- Plymouth
Arner, Dorothea E. ---------- Milton
Arnold, A. Priscilla ---------- Montrose
Ayre, Marjorie H. ---------- Tunkhannock
Benner, Lee E. ---------- Selinsgrove
Blassic, Dolores J. ---------- Luzerne
Boyce, Joan A. ---------- Susquehanna
Brennan, Vivian E. ---------- Atlantic City, N. J.
Butler, Donald J. ---------- Warrior Run
Caccia, Lena A. ---------- Dushore
Charney, Theresa L. ---------- Mahanoy Plane
Cleaver, William J. ---------- Orangeville
Coleman, Shirley J. ---------- Beavertown
Condon, Mary C. ---------- Old Forge
Cresswell, Adeline L. ---------- Frackville
Cumberland, Donald W. ---------- Hunlock Creek
Danilo, Rosella ---------- Carbondale
Davenport, James G. ---------- Plymouth
Dean, Mary Ellen ---------- Milton
DeCampi, Helen K. ---------- Nuremburg
Duke, Ben C. ---------- Berwick
Endler, Irene J. ---------- Wilkes-Barre
Ewing, C. Richard ---------- McClure
Fletcher, Nancy ---------- Milton
Fornwald, JoAnn V. ---------- Bloomsburg
Franklin, Elizabeth A. ---------- Forty Fort
Gordner, Arlene G. ---------- Millville
Graybill, Gilmore G. ---------- Richfield
Greenly, Marilyn M. ---------- Bloomsburg
Griesing, Claire E. ---------- Dallas
Haley, Katharine A. ---------- Catawissa
Harding, Delores E. ---------- Muncy
Hartley, Harold V. ---------- Lenoxville
Hartline, Helen L. ---------- Washingtonville
Heacock, Anna C. ---------- Millville
Heebner, Nancy R. ---------- West Orange, N. J.
Herr, William G. ---------- Hazleton
Hitchings, Albert H. ---------- Luzerne
Johnson, Janice E. ---------- Lewisburg
Kallenbach, Mary E. ---------- Berwick
Keithan, Nancyann ---------- Sunbury
Kennedy, John L. ---------- Kingston
Kobal, George ---------- Nanticoke
Krause, Bernard ---------- Nanticoke
Krzywicki, Jeanne C. ---------- Plymouth
Ksanznak, Lawrence R. ---------- West Hazleton
Kubik, Alex W. ---------- York
Kuschel, Marilyn A. ---------- Scranton
Laubscher, Robert E. ---------- Selinsgrove
Long, M. June ---------- Liberty
Looker, Russell L. ---------- Johnstown
Mazzetti, L. Gloria ---------- Berwick
McCarty, Margere L. ---------- Wyalusing
McClintock, Donald ---------- Berwick
McHugh, Cornelius J. ---------- Hazleton
McHugh, Eileen T. ---------- Kingston
Megargel, Myrtle I. ---------- Danville
Mensch, Elizabeth J. ---------- Mifflinburg
Mericle, Winnie M. ---------- Bloomsburg
Mertz, Barbara L. ---------- Northumberland
Mertz, Florence M. ---------- Northumberland
Mervine, Mildred A. ---------- Gordon
Mitchell, Betty M. ---------- Mifflinburg
Mosier, Janet E. ---------- New Albany
Nelson, William E. ---------- Ridgway
Newman, Lois J. ---------- Wilkes-Barre
Neybard, Miriam L. ---------- Orangeville
Oberst, June J. ---------- Conyngham
Ohlman, M. Elaine ---------- Forty Fort
Patton, Mary E. ---------- Wyalusing
Penny, Patricia A. ---------- Abington
Pichel, June ---------- Hellertown
Pliscott, Mildred M. ---------- Exeter
Prete, Michael L. ---------- Hazleton
Quick, Alice J. ---------- Wyalusing
Raabe, Raymond R. ---------- West Hazleton
Reed, Thomas J. ---------- Plymouth
Reitz, Mary-Lee ---------- Northumberland
Rhoads, Nancy Lou ---------- Catawissa
Richards, Dreher, Jr. ---------- Berwick
Ruckle, M. Jeanne ---------- Bloomsburg
Schilling, James J. ---------- Kingston
Search, Shirley J. ---------- Berwick
Simon, Eleanor L. ---------- West Hazleton
Slikes, Edward P. ---------- Wilkes-Barre
Stanko, Constance M. ---------- Danville
Stiner, Martha E. ---------- Berwick
Swartz, Nellie H. ---------- Montoursville
Thomas, David H. ---------- Orangeville
Thomas, Helen A. ---------- Orangeville
Wallace, Jeanne A. ---------- Berwick
Watkins, Dorothy S. ---------- Summit Hill
Weiler, Shirley M. ---------- Red Lion
Williams, Albert E. ---------- Nanticoke
Williams, Bessmarie ---------- Forty Fort
Williams, Mary Joan ---------- Trucksville
Winter, H. Eugene ---------- Muncy
Wright, Mary Anna ---------- Bloomsburg
Wynings, S. Nan ---------- Bloomsburg
Yozviak, Marie C. ---------- Wilkes-Barre
Zeigenfuse, Ardell E. ---------- Mowry

Freshman Class

SECONDARY CURRICULUM

Artley, Vaughn L. ---------- Shamokin
Babb, John F. ---------- Bloomsburg
Baer, Elizabeth A. ---------- Shickshinny
Baker, Walter F. ---------- Meshoppen
Bartleson, William A. ---------- Warrior Run
Ben, Adam M. ---------- Blakely
Bennett, Paul L. ---------- Plymouth
Blyler, Donald N. ---------- Bloomsburg
Bredbenner, Patrick H. ---------- Berwick
Brennan, Charles M. ---------- Towanda
Bresnock, Edward A. ---------- Ashland
Brobst, Annabelle L. ---------- Bloomsburg
Brudnicki, Leonard F. ---------- Nanticoke
Burns, John J. ---------- Harrisburg
Bushick, Ronald P. ---------- Kulpmont
Byham, William E. ---------- Kane
Carey, Harold W. ---------- West Pittston
Castle, Robert J. ---------- Kingston
Cerbus, Michael ---------- Milmont Park
Cesare, Donald J. ---------- Old Forge
Ciampi, Anthony G. ---------- Shickshinny
Clarridge, Clifton G. ---------- Washington, D. C.
Conwell, Ann T. ---------- Wilkes-Barre
Coval, Leon ---------- Bloomsburg
Crouse, Frank D. ---------- Danville
Cyganowski, Alfred J. ---------- Nanticoke
Dailey, Jacob E. ---------- Danville
Daly, Charles J. ---------- Kane
D'Angelo, Ronald ---------- Berwick
Davidson, Robert J. ---------- Wilburton
Davis, Stewart E. ---------- Bloomsburg
Denesevich, Fred A. ---------- West Hazleton
Deussen, B. Annetta ---------- Bloomsburg
Dietz, George R. ---------- Bloomsburg
Dietz, John ---------- Plymouth
DiRico, John M., Jr. ---------- Wayne
Domaleski, Rose Marie ---------- Frackville
Dorak, Michael J. ---------- Berwick
Evans, Richard W. ---------- Shamokin
Fago, Stephen ---------- Centralia
Feifer, Joseph P. ---------- Mt. Carmel
Fenstermacher, Harry M. ---------- Catawissa
Fetterolf, John S. ---------- Bloomsburg
Fink, Gene P. ---------- Berwick
Fisher, William G. ---------- Kulpmont
Fogel, Glenn N. ---------- Sunbury
Frantz, Lois F. ---------- Berwick
Fronk, Lewis A ---------- Ashland
Gass, Clyde S. ---------- Danville
Gavis, Joseph E. E. ---------- Wilkes-Barre
Geist, Franklyn I. ---------- Danville
Geist, William G. ---------- Lykens
Germana, Guy T., Jr. ---------- West Philadelphia
Gorda, George ---------- Hazleton
Gulick, Barbara A. ---------- Riverside
Harrell, William C. ---------- Bloomsburg
Harring, Maynard L. ---------- Pitman
Hayes, John J. ---------- Pottsville
Heckman, David W. ---------- Bloomsburg
Herb, Leon C. ---------- Shamokin
Hummel, Harry B. ---------- Northumberland
Hummel, R. Eugene ---------- Bloomsburg
Hutton, Zebulon ---------- Bloomsburg
Jenkins, David W. ---------- Danville
Johnson, Jimmie D. ---------- Benton
Johnson, Ralph W. ---------- Bloomsburg
Kash, Paul F. ---------- Coaldale
Kelley, Anne M. ---------- Shamokin
Kieffer, Lois J. ---------- Ashland
Kline, William H. ---------- Millersburg
Kringe, Patricia M. ---------- West Hazleton
Krunkosky, Joseph F. ---------- Lost Creek
Krunkosky, Mary Lou ---------- Lost Creek
Levandosky, Jean M. ---------- Mt. Carmel
Linn, William B. ---------- Catawissa
Makowski, Clem J. ---------- Keiser
Matuleski, Charlotte M. ---------- Nanticoke
Miller, Royal A. ---------- Bloomsburg
Mincemoyer, John K. ---------- Muncy
Mitchell, James A. ---------- Bloomsburg
Montz, George W. ---------- Weatherly
Moore, Robert E. ---------- Benton
Morgan, Phyllis Y. ---------- Danville
Morrison, M. Eugene ---------- Bloomsburg
Mouery, Olive L. ---------- Mt. Carmel
Mouery, William J. ---------- Mt. Carmel
Newbury, David N. ---------- Watsontown
North, David T. ---------- Bloomsburg
Parsell, George D. ---------- Orangeville
Payne, Marion V. ---------- Williamsport
Pedrick, Charles L. ---------- Woodlyn
Peterson, Donald D. ---------- Berwick
Powell, Jack M. ---------- Scranton
Reese, Jack D. ---------- Forty Fort
Rittenmeyer, Jack H. ---------- Plymouth
Rudy, Eugene E. ---------- Bloomsburg
Rummage, Fred C. ---------- Hunlock Creek
Sanders, Roy W. ---------- Shamokin
Savage, William ---------- Chester
Shultz, Marie D. ---------- Berwick
Siebenkaes, George J. ---------- Pottsville
Simpson, Edwin R. ---------- Berwick
Sivulich, John ---------- Kulpmont
Slesser, John H., Jr. ---------- Middletown
Snyder, Edward ---------- Hazleton
Spack, Thomas S. ---------- Johnstown
Stanziola, Anthony C. ---------- Hazleton
Stefanik, Frank P. ---------- Johnstown
Stout, Arthur T. ---------- Bloomsburg
Strausser, Fred L. ---------- Bloomsburg
Thomas, Jack L. ---------- Bloomsburg
Thomas, Ruth E. ---------- Bloomsburg
Thomsen, Elvira E. ---------- Wilkes-Barre
Wagner, John I. ---------- Bloomsburg
Wasiakowski, Joseph J. ---------- Nanticoke
Weinstein, Philip ---------- Wilkes-Barre
Wersinger, Joan L. ---------- Hazleton
Wetzel, Calvin G. ---------- Shamokin
Whitebread, Harold B. ---------- Beach Haven
Willig, Harold M. ---------- Middletown
Wolkoski, Marie C. ---------- Mt. Carmel
Wood, Graydon C. ---------- Berwick
Worhacz, Walter ---------- Shamokin
Young, Arthur E. ---------- Danville

LIBERAL ARTS

Carmody, Shirley M. ---------- Riverside
Gass, P. Richard ---------- Danville
Gilbert, Katharine ---------- Montrose
Herman, Robert C. ---------- Northumberland
Lewis, W. Jack ---------- Bloomsburg
Thomas, Larne K. ---------- Orangeville
White, George G. ---------- Bloomsburg
Zahora, Joseph J. ---------- Coaldale

THE ORGANIZATIONS

Community Government Association

Richard Wagner, Gordon Kemp, Audrey Terrel, John Czerniakowski, Bernie Zelinski.

JOHN RICHARD WAGNER
President

OFFICERS

RICHARD WAGNER
President

BERNARD ZELINSKI
Vice President

AUDREY TERREL
Secretary

GORDON KEMP
Treasurer

JOHN B. CZERNIAKOWSKY
Assistant Treasurer

FACULTY MEMBERS

Dean North
Dean Kehr
Dean Hoch
Miss Macdonald
Mr. Redman
Mr. Herre
Miss Ranson
Dr. Engelhardt
Miss Hazen
Mr. Hallisy

STUDENT REPRESENTATIVES

Thomas Anthony
Donald Butcofsky
Kay Chapin
Aleki Comuntzis
Nancy Crumb
Hugh Elliot
Kathryn Graham
Doyle Johnson
James Kleman
Michael Kollesar
Madelyn Schalles
William Stimeling
Nancy Swartz
Walter Zorn

The Community Government Association is made up of the entire student body and faculty. The Association functions through the College Council, which is composed of student and faculty representatives whose purpose it is to recommend policies concerning all student activities. The Bloomsburg Community Government Association is a member of state and national student organizations. Many benefits to the College Community are derived by the exchange of constructive ideas.

First Row, Left to Right—W. Jones, G. Kemp, J. Czerniakowski, A. Terrel, R. Wagner, B. Zelinski, K. Chapin, W. Zorn.

Second Row—D. Johnson, W. Stimeling, J. Kleman, Mr. Hallisy, T. Anthony, A. Kubik, D. Butcofsky, J. Creasy, M. Kollesar.

Third Row—Mr. Engelhardt, A. Comuntzis, Miss Ranson, Dr. Kehr, K. Graham, Miss Macdonald, N. Swartz, M. Schalles, Miss Hazen, Mr. Herre.

Kappa Delta Pi

OFFICERS

Lucy Jane Baker
President

Kathryn Graham
Recording Secretary

Louise Lohr
Corresponding Secretary

Zigmond Maciekowich
Treasurer

Ruth Shupp
Historian

Kathryn Chapin
Kenneth Cook
Inter-Fraternity Representatives

Dr. Maupin
Adviser

The Gamma Beta Chapter of Kappa Delta Pi, a National Honor Society in Education, was installed at Bloomsburg State Teachers College on February 21, 1931. Kappa Delta Pi seeks to encourage high professional, intellectual, and personal standards among those who have chosen Education as a career. Membership is extended to Junior and Senior students who have commendable personal qualities and have achieved high scholastic standing.

First Row, Left to Right—S. Ashner, G. Scheetz, M. Symons, D. Pichel, B. Fredericks, M. Shirey, A. Pope, M. Wagner, Dr. Maupin, J. Boyle.

Second Row—R. Wire, D. Buss, C. Greenough, J. Kepping, N. Hinderliter, N. Clark, L. Mikvy, M. Marks, M. Mattis, M. Rabzai, W. James, Z. Maciekowich.

Third Row—H. Brunn, L. Roth, K. Borst, J. Kleman, C. Roberts, R. Andrews, T. Grabowski, L. Ballantine, E. Messa.

Kappa Delta Pi

MEMBERS

Robert Andrews
Shirley Ashner
Lucy Jane Baker
Mrs. Lucille Baker
Lewis Ballantine
Robert Baylor
Frank Bertollo
Francis Bodine
Kenneth Borst
James Boyle
Delphine Buss
Donald Butcofsky
Frances Cerchiaro
Katherine Chapin
Naomi Clark
Beverly Cole
Aleki Comuntzis
Kenneth Cook
Joseph Curilla
William Davis
Margaret Fredericks
Anthony Grabowski
Kathryn Graham
Carolyn Greenough
Dorothy Grifasi
Norma Hinderliter
Guy James
Barbara Johnson
Janice Jones
Max Kaplan
Margaret Kashuba
Norman Keiser
Jane Kenvin
Mrs. George Kepping
James Kleman
Norman Kline
Ned Knarr
Edward Kreitz
Robert Leshinski
Louise Lohr
Dorothy Lovett
Zigmond Maciekowich
Donald Maietta
Muriel Marks
Marie Mattis
Clarence Meiss
Edward Messa
Nerine Middleswarth
Lilian Mlkvy
Andrew Palencar
Dorothy Pichel
Paul Plevyak
Arlene Pope
Marie Radzai
Emory Rarig
Betty Ridall
Charles Roberts
Luther Roth
Stephen Sakalski
Genevieve Scheetz
Edward Sheehy
Maxine Shirey
Ruth Shupp
Joseph Sopko
Jean Stein
Edward Steiner
William Stimeling
Wayne Von Stetten
Eloise Symons
Martha Teel
Audrey Terrel
Mildred Wagner
Richard Wagner
Robert Walther
Daniel Welker
Nancy Wesenyak
William Wintersteen
Ralph Wire
Joseph Yakoboski

First Row, Left to Right—L. Baker, F. Cerchiaro, A. Terrel, M. Teel, D. Grifasi, J. Stein, M. Kashuba, J. Jones, B. Cole, B. Johnson.
Second Row—F. Bodine, K. Cook, P. Plevyak, D. Maietta, A. Riegel, E. Kreitz, N. Middleswarth, M. Graham, N. Keiser.
Third Row—N. Kline, E. Steiner, N. Knarr, D. Welker, J. Sopko, M. Kaplan, E. Rarig.

Phi Sigma Pi

OFFICERS

Edward Kreitz
President

Don Maietta
Norman Keiser
Vice President

Gerald Bacon
Secretary

James Kleman
Treasurer

Joseph Curilla
Kenneth Borst
Inter-Fraternity Representatives

Mr. Edward A. Reams
Adviser

The Iota Chapter of Phi Sigma Pi, a National Professional Educational Fraternity for men, was installed at Bloomsburg on April 26, 1930. Phi Sigma Pi is founded on three principles: Fellowship, Scholarship, and Professional Skill. Members of the Fraternity are selected on the basis of outstanding qualities of leadership in both professional and social life.

First Row, Left to Right—K. Cook, N. Keiser, J. Bacon, Mr. Reams, E. Kreitz, J. Kleman, R. Wagner, P. Plevyak.
Second Row—J. Curilla, J. Ryan, D. Hartman, J. Whitney, W. Wintersteen, R. Danni, J. Czerniakowski, D. Hoar, M. Cooley, L. Roth, M. Beachel, R. Martini.
Third Row—W. James, H. Kranser, H. Kanna, W. Romig, E. Messa, E. Rarig, J. Carl, G. Koplin, T. Grabowski.

First Row, Left to Right—Mr. Gehrig, E. Kreitz, N. Wesenyak, E. Rarig, E. Messa, D. Grifasi, P. Plevyak, Mr. Hinkel.

Second Row—B. Ridall, M. Smith, M. Radzai, L. Mikvy, M. Wagner, Mr. Hallisy, C. Roberts, M. Marks, A. Palencar, D. Lovett, R. Montague.

Third Row—S. Ashner, B. Fredericks, G. Scheetz, R. Wire, G. James, J. Sopko, D. Pichel, M. Shirey.

Pi Omega Pi

OFFICERS

EDWARD MESSA
President

PAUL PLEVYAK
Vice President

DOROTHY GRIFASI
Secretary

EMORY RARIG
Treasurer

CHARLES ROBERTS
Historian

NANCY WESENYAK
EDWARD KREITZ
Inter-Fraternity Representatives

MR. GEHRIG
Adviser

The Alpha Delta Chapter of Pi Omega Pi, a National Professional Commercial Education Fraternity, was installed at Bloomsburg State Teachers College on May 28, 1935. Its aims are to encourage, promote, extend, and create interest and scholarship in commerce; to encourage and foster high ethical standards; and to teach the ideal of service as the basis of all worthy enterprise. Membership is extended to Business students who show high professional promise and have superior scholastic ratings.

First Row, Left to Right—M. Radzai, K. Chapin, D. Maietta, A. Comuntzis, L. Baker.
Second Row—K. Graham, C. Roberts, Miss Johnston, R. Gleockler, N. Powell, A. Terrel.

Alpha Psi Omega

OFFICERS

Don Maietta
President

Aleki Comuntzis
Vice President

Richard Gleockler
Treasurer

Miss Johnston
Adviser

The Alpha Omicron Chapter of Alpha Psi Omega, a National Honorary Fraternity in Dramatics, provides a medium for the recognition and encouragement of students who are interested in dramatics and the college theater. The Bloomsburg Chapter is composed of those members of the Bloomsburg Players who have done commendable work in dramatics.

Gamma Theta Upsilon

OFFICERS

Donald Hoar
President

Edward Mitros
Vice President

John Czerniakowski
Secretary

Vincent Karas
Treasurer

Dr. H. H. Russell
Adviser

The Delta Chapter of Gamma Theta Upsilon, a Professional Geography Fraternity, seeks to bring a closer bond of fellowship among undergraduate students of geography, and to promote the professional study of the subject. Membership in Gamma Theta Upsilon is extended to students of geography who show high professional promise and give evidence of high character and ideals.

First Row, Left to Right—R. Leshinski, E. Rarig, J. Czerniakowski, E. Mitros, Dr. Russell, D. Hoar, V. Karas, J. Klotsko, H. Brunn.
Second Row—E. Shipe, R. Kessler, S. Kriss, J. Parsell, R. Walther, O. Diehl, C. Ackerman, N. Keiser, L. Livingston, J. Shelcman, D. Hartman, D. Edwards, D. Johnson.

LAURA PHILO

JOHN ROBERT POWERS

KITTY MITCHELL

POLLY COOPER

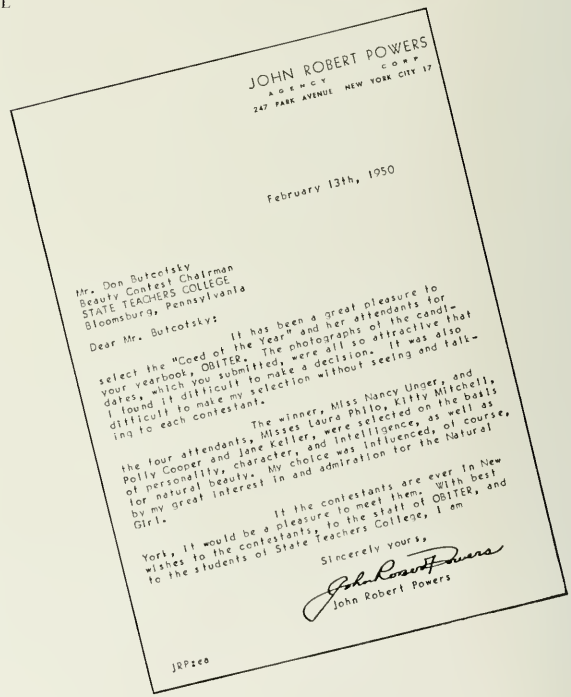

JOHN ROBERT POWERS
AGENCY CORP
247 PARK AVENUE NEW YORK CITY 17

February 13th, 1950

Mr. Don Butcotsky
Beauty Contest Chairman
STATE TEACHERS COLLEGE
Bloomsburg, Pennsylvania

Dear Mr. Butcotsky:

It has been a great pleasure to select the "Coed of the Year" and her attendants for your yearbook, OBITER. The photographs of the candidates, which you submitted, were all so attractive that I found it difficult to make a decision. It was also difficult to make my selection without seeing and talking to each contestant.

The winner, Miss Nancy Unger, and the four attendants, Misses Laura Philo, Kitty Mitchell, Polly Cooper and Jane Keller, were selected on the basis of personality, character, and intelligence, as well as for natural beauty. My choice was influenced, of course, by my great interest in and admiration for the Natural Girl.

If the contestants are ever in New York, it would be a pleasure to meet them. With best wishes to the contestants, to the staff of OBITER, and to the students of State Teachers College, I am

Sincerely yours,

John Robert Powers

JRP:eo

JANE KELLER

Nancy Unger

Coed of the Year . . .

Waller Hall Association

The Waller Hall Association is composed of all women residents of Waller Hall. The aims of the Association are to make dormitory life cheerful, friendly, and pleasant. The Association functions through the Governing Board, which shares with the Dean of Women and the Assistant Dean of Women in the government of the dormitory. Various committees carry on social and educational activities for the dormitory women.

First Row, Left to Right—Dr. Kehr, S. Faust, M. Schalles, R. Doody, D. Buss, Miss Macdonald.
Second Row—N. Swartz, H. Tietjen, B. Cole, W. Jones, J. Kenvin, B. Harman, M. DeMatt, B. Frederick, S. Ashner, F. Cerchiaro, N. Morgan, J. Warner.

OFFICERS

Madelyn Schalles
President

Sarah Maude Faust
Treasurer

Ruth Doody
Vice President

Delphine Buss
Secretary

Senior Representatives

Frances Cerchiaro
Nancy Morgan
Jane Kenvin
Jane Warner

Junior Representatives

Shirley Ashner
Helen Tietjen
Barbara Frederick

Sophomore Representatives

Betty Cole
Barbara Harman
Mary DeMatt

Freshman Representatives

Nellie Swartz
Wilma Jones

Advisers

Dr. Kehr
Miss Macdonald

36129

Women's Chorus

OFFICERS

Jane Kenvin
President

Ruth Doody
Vice President

Eloise Symons
Secretary

Lola Deibert
Treasurer

Nancy Unger
Midge Wrzesniewski
Librarians

Miss Moore
Director

The Women's Chorus is one of the largest as well as one of the most active organizations on the campus. The group appears several times annually in comprehensive musical programs which are presented in the Carver Hall Auditorium. Several radio programs are also presented. The Women's Chorus joins with the Men's Glee Club during the Christmas season in the presentation of a program of Christmas music in conjunction with chapel exercises.

Women's Chorus

First Soprano

Boyce, Joan
Brennan, Vivian
Burlingame, Helyn
Cerchiaro, Frances
Cuff, Joanne
DeMatt, Mary
Dorsey, Mary J.
Dzuris, Lois
Enama, Joan
Fletcher, Nancy
Gale, Betty
Gulick, Barbara
Hackett, Faythe
Heacock, Carolyn
Kepping, Janie
Kenvin, Jane
Kieffer, Lois
Kreamer, Christine
Lundy, Marilyn
Mattis, Marie
Matuleski, Charlotte
Mazzetti, Gloria
McCarty, Margere
Megargel, Myrtle
Meir, Jean
Mertz, Florence
Mervine, Mildred
Middleswarth, Nerine
Piccolo, Philomena
Reece, Elizabeth
Ridall, Betty
Snyder, Diane
Todd, Mary Lou
Valimont, Agnes
Wismer, Shirley
Wrzesniewski, Midge
Zweizig, Mary

Second Soprano

Almers, Mary Grace
Ayre, Marjorie
Buss, Delphine
Caccia, Ann
Comuntzis, Aleki
Deibert, Lola
Doody, Ruth
Evans, Marilyn
Evasic, Marcella
Greenly, Marilyn
Hessert, Barbara
Jones, Wilma
Kryzwicki, Jeanne
Laubach, Natalie
Long, Gloriadawn
MacDougall, Joyce
Mensch, Jane
Morgan, Nancy
Newman, Lois
Shupp, Ruth
Sluyter, Joyce
Smith, Grace
Thompson, Hazel
Wagner, Mildred
Warner, Jan
Watkins, Dorothy
Williams, Mary Joan

First Alto

Ashner, Shirley
Bowman, Doris
Brennan, Vivian
Brundage, Mae
Conwell, Ann
Dixon, Rita
Domaleski, Rose
Funk, Geraldine
Griesing, Claire
Payne, Marion
Sharkey, Winifred
Stec, Dotty
Swartz, Nellie
Terrel, Audrey
Thomas, Ruth
Thomsen, Elvira
Unger, Nancy

Second Alto

Coleman, Shirley
Compton, Vernamae
Davis, Clare
Davis, Mrs. Jean
Faust, Sarah
Grazel, Marie
Patten, Mary
Schalles, Madelyn
Sherman, Barbara
Symons, M. Eloise
Walters, Betty Ann

Accompanist

Mary Grace Almers

MISS HARRIET M. MOORE

Men's Glee Club

MEMBERS

First Tenor

Alexander Andrew
John Apichella
Clifton Clarridge
Charles Edwards
Harold Gardner
Walter Guy James
Charles Roberts
Edward Snyder

Second Tenor

Gerald Bacon
Atwood Badman
Harry Brooks
John Burns
Donald Fassett
Richard Harner
Ralph Johnson
Max Kaplan
John Kennedy
Thomas Klopp
Lawrence Ksanznak
Alfred Marsilio
Charles Pease
Richard Powell
Michael Prete
Ray Raabe
Anthony Stanziola
J. Richard Wagner
James Whitney
Eugene Winter
John Yeager

First Bass

Robert Castle
James Creasy
Joseph Curilla
Frank Dean
Ben Duke
Richard Farnsworth
Lewis Fronk
Russell Hawk
Robert Jewell
Paul Keener
Ronald Kaler
Charles Kraemer
Alex Kubik
Andrew Maceiko
Royal Miller
Charles Pedrick
Frank Pogelski
Emory Rarig, Jr.
Edward Slikes
Edward Steiner
Jack Thomas
Donald Vannan
Ukasin Vukcevich
Philip Weinstein
Edward White
Jack Williams
George Young

Second Bass

James Babcock
Peter Bernosky
Donald Blyler
George Gorda
George Hughes
Nelson Kile
John Kocur
Ben Linn
George Reck
Jack Simpson
William Wintersteen
Frederick Young

Men's Glee Club

OFFICERS

Elwood Steiner
President

Alfred Marsilio
Vice President

Emory Rarig
Secretary

Clifton Clarridge
Treasurer

George Reck
Historian

Miss Moore
Director

The Men's Glee Club is one of the largest and one of the most enthusiastic organizations on the campus. The Glee Club presents several concerts each year which are warmly received by the College Community. A series of off-campus concerts are also presented. The Club joins with the Women's Chorus in the annual program of Christmas music, which represents one of the most impressive choral presentations of the year. The Glee Club also presents several radio programs.

Future Teachers of America

Chapters of Future Teachers of America are organized under the auspices of the National Education Association. The purposes of F. T. A. are to acquaint teachers in training with the problems of the profession and to interest the best young men and women in Education as a career. The Bloomsburg chapter is named in honor of Professor Oscar Hugh Bakeless, whose life on this campus was devoted to the advancement of Education.

Future Teachers of America

OFFICERS

Nerine Middleswarth
President

Lucy Jane Baker
Secretary

Paul Plevyak
Treasurer

Dr. Engelhardt
Adviser

Science Club

The Science Club is one of the largest organizations on the campus. The chief aim of the Club is to promote interest in science and afford its members opportunity to enlarge their knowledge and experience through scientific lectures and demonstrations. The recent acceleration of scientific progress has given the Club a diversity of material that has led to the presentation of programs of unusual interest and value. Highlight of the Club's activity is the annual field trip and picnic.

Dr. Kuster, B. Rider, B. Zelinski, N. Crumb, J. Kleman, R. Hornberger.

OFFICERS

BERNIE ZELINSKI
President

RALPH HORNBERGER
Vice President

BETTY RIDER
Secretary

NANCY CRUMB
Treasurer

JAMES KLEMAN
Program Chairman

DR. KUSTER
Adviser

Wild Hobby Horses

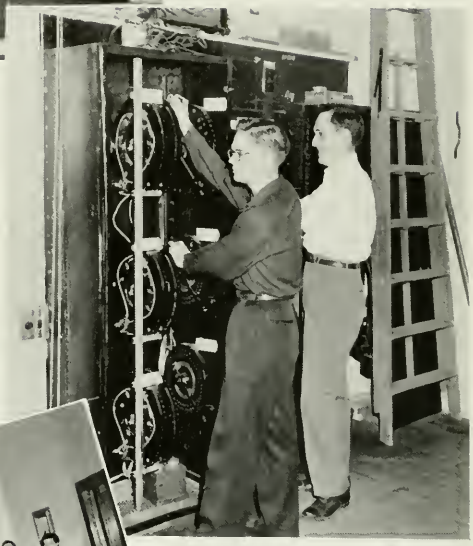

"Footlights up . ."

The Late George Apley

"Moonlight, please!"

OFFICERS

Richard Gleockler
President

George Kearney
Vice President

Kay Chapin
Secretary

Edward Mack
Treasurer

Miss Johnston
Adviser

"Why I Am a Bachelor"

Bloomsburg Players

The Bloomsburg Players is the College dramatics group. Weekly workshop meetings serve to instruct the members in acting, directing, and stage arts and crafts. In addition to presenting plays for the College Community, the group also participates in radio programs and presents plays in nearby communities. Aside from its cultural contributions to campus life, the organization also serves a valuable purpose in providing experience for students who are interested in dramatics from an educational viewpoint.

First Row, Left to Right—D. Maietta, C. Tarole, N. Unger, D. Snyder, P. Dorsavage, N. Powell, G. Kearney, K. Chapin, E. Mack, A. Terrel, P. Kringe, C. Davis.

Second Row—J. Cuff, G. Reck, L. Philo, Miss Johnston, G. Blyer, R. Kressler, C. Roberts, S. Ciavaglia, H. Brooks, T. Anthony, C. Kanynck, F. Johnson, M. Williams, R. Danilo, M. Radzai, R. Davis, P. Keener, R. Looker, M. Todd.

Third Row—R. Wire, E. Poust, L. Baker, K. Graham, J. Creasy, P. Dean, N. Bogar, N. Brunstetter, Marilyn Greenley, M. Kaplan, D. Kearns, H. Marini, D. Newberry, G. Smith, R. Huing, D. Fassett, R. Powell, J. Johnson.

Maroon and Gold

KATHERINE CHAPIN,
Co-Editor

MERLIN BEACHEL,
Co-Editor

The *Maroon and Gold* is the weekly newspaper published by the student body for the purpose of presenting news and opinion of current interest. In addition to its service to the College Community as a news publication, the *Maroon and Gold* also serves as a medium of recognition and encouragement for those members of the student body who are interested in journalism. Staff membership is extended to students who show marked ability in creative writing or wish to enlarge their experience in the technical aspects of newspaper work.

EDITORIAL BOARD
Left to Right—Jonnior Eddinger, Donald Butcofsky, Robert Canouse, William Stimeling.

Maroon and Gold

STAFF

Kay E. Chapin and Merlin Beachell - - - - - - - *Co-Editors*
Donald Butcofsky, Robert Canouse, Jounior Eddinger, and William Stimeling - - - - - - - - *Editorial Board*

Grace Smith
News Editor

Audrey Terrel
Feature Editor

Chris Klinedinst
Sports Editor

Howard Hartzell
Art Editor

Aleki Comuntzis
Business Manager

James Roberts
Joyce Sluyter
Circulation Managers

Nancy Crumb
Beverly Cole
Exchange Editors

Feature Staff

Dot Cedor
Frank Dean
Charles Edwards
Guy James
Max Kaplan
Marie Mattis
Nancy Powell

News Staff

Tom Anthony
Harry Brooks
James Creasy
Marilyn Evans
Marguerite Fitzsimmons
Kathryn Graham
Pat Kringe
Betty Mitchell
Dorothy Pichel
Jack Reece
Ruth Shupp
Richard Wagner
Bess Marie Williams

Sports Staff

John Babb
Henry Hurt
Zigmund Maciekowich
Glenn von Stetten

Advertising Staff

Mike Dorak
Dick Kressler

Typists

Barbara Fredericks
Patricia Penny
Maxine Shirey

Aleki Comuntzis,
Business Manager

1950 OBITER

JOSEPH CURILLA
Editor-in-Chief

STAFF

JOSEPH CURILLA
Editor-in-Chief

GLENN VON STETTEN
Sports Editor

ROMEO DANNI
Business Manager

ROBERT WALTHER
JOHN MATURANI
LEO MCDONALD
Photography

DONALD BUTCOFSKY
ROBERT CANOUSE
Associate Editors

MARIE MATTIS
Director of Senior Pictures

ROBERT CANOUSE
Associate Editor

DONALD BUTCOFSKY
Associate Editor

GLENN VON STETTEN
Sports Editor

MARIE MATTIS
Director of Senior Pictures

ROBERT WALTHER
Photographic Editor

ROMEO DANNI
Business Manager

STAFF

MAX KAPLAN
CHARLES ROBERTS
Advertising Managers

KAY CHAPIN
RICHARD EVANS
Editorial Assistants

MAXINE SHIREY
Secretary

TOM ANTHONY
DAVE NEWBERRY
Directors of Publicity

NANCY UNGER
MAXINE SHIREY
PEGGY BOURDETTE
Typists

NANCY CRUMB
Mailing

ALEX KUBIK
Circulation

RITA DIXON
PAT KRINGE
JANET PRICE
CARMELA TAROLE
MARY ANN ALARCON
JOHN BURNS
CLIFTON CLARRIDGE
LILA SAVAGE
JOSEPH VINCENT
Advertising Staff

JOHN MATURANI
Assistant to Photographer

LEO McDONALD
Assistant to Photographer

MAXINE SHIREY
Secretary

CHARLES ROBERTS
Advertising Manager

MAX KAPLAN
Advertising and Circulatio

The Obiter

The OBITER is the annual publication of the student body of Bloomsburg State Teachers College. Its ultimate objective is to present a cross-section of college life as it is lived on this campus. Staff membership is open to students who are interested in any of the many activities that are embraced in the preparation and publication of this college annual. Like other campus publications, the OBITER has a dual purpose: first, to render service to the College Community; second, to provide workshop experience for students interested in the artistic and technical aspects of yearbook publication.

R. Evans, K. Chapin, A. Kubik.

N. Crumb, D. Newberry, T. Anthony.

William Stimeling
Editor

The Olympian

STAFF

William Stimeling
Editor-in-chief

Jounior L. Eddinger
Robert C. Canouse
Associate Editors

Nancy Crumb
Business Manager

Gloria Dawn Long
Advertising Manager

Nancy Powell
Humor

Hap Hartzell
Art Editor

The *Olympian* is the all-campus magazine which features short stories, essays, poetry, and other contributions by members of the student body. The *Olympian* first appeared a year ago, when it was felt that a magazine of this type would provide a welcome extension to campus publication services, and would at the same time provide additional means for the recognition and encouragement of creative writing among the members of the student body. Staff membership is open to all students interested in creative writing.

R. Canouse, W. Stimeling, J. Eddinger.

Business Education Club

The Business Education Club is one of the largest and most active organizations on the campus. Its purpose is primarily that of enlarging the business education experience of its members through activities that are not ordinarily a part of the regular curriculum. The Club's extracurricular program includes talks by persons prominent in the field of business, demonstrations of business machines, interviews of student teachers, and the showing of educational business films. The Club sponsors the annual Commercial Contest for high school students, as well as several social events for its own members.

E. Rarig, Mr. Rygiel, L. Philo, J. Swartz, E. Messa.

"The teacher is a citizen; he is selected and licensed for the improvement of society."
—Morgan.

Business Education Club

OFFICERS

Edward Messa
President

Emory Rarig
Vice President

Laura Philo
Secretary

William Romig
Treasurer

Mr. Rygiel
Adviser

Day Men's Association

The Day Men's Association is made up of all non-resident male members of the student body. Its purpose is to give the Day Men representation in student government, and to afford them opportunity to formulate plans and policies to benefit the group as a whole. In addition to its administrative functions, the Association also sponsors several social affairs, one of which is a dance for the entire College Community.

OFFICERS

Doyle W. Johnson
President

Robert Hileman
Secretary

Dale Bennett
Vice President

Richard Kressler
Treasurer

Mr. Herre
Adviser

First Row, Left to Right—H. Burlingame, B. Greenly, N. Crumb, K. Haley, B. Mertz, Lila Savage, M. Greenly, J. MacDougall, K. Graham.

Second Row—C. Wanich, M. Schultz, M. Todd, J. Fenstemacher, H. Thomas, L. Frantz, M. Megargel, N. Rhoads, G. Long.

Third Row—D. Grifasi, G. Mazzetti, J. Minr, L. Diltz, M. Fenstermacher, D. Harding, N. Laubach, S. Dreibelbis, A. Gardnar.

Fourth Row—R. Baksi, J. Ryder, P. Kistler, M. Lundy, J. Levardosky, M. Wolkoski, R. Thomas, D. DeMott, J. Vanderslice.

Fifth Row—E. Kennedy, M. Wright, J. Ruckle, W. Mericle, M. Neyhard, J. Fornwald, D. Hornberger, R. Carls, N. Wynings.

Sixth Row—Miss Ranson, C. Stanko, A. Deussen, S. Carmody, A. Jacques, F. Mardan, P. Morgan, B. Gulick.

Day Women's Association

The Day Women's Association is made up of all non-resident woman members of the student body. The purpose of the Association is to give the Day Women opportunity to participate in student government, and to meet collectively to discuss problems relevant to their welfare. The Association annually sponsors social events for its own members and engages in welfare work during the Christmas season.

OFFICERS

Kathryn Graham
President

Nancy Crumb
Vice President

Susan Dreibelbis
Secretary

Carol Wanich
Treasurer

Carol Gass
Social Chairman

Mary Lehman
House Chairman

Alice Jacques
Public Service Chairman

Nancy Brunstetter
Publicity Chairman

Miss Ranson
Adviser

Athenaeum Club

The Athenaeum Club seeks to foster an increasing interest in classical music among its members. Composers are studied both in the light of their biographies and compositions. Individual members of the Club also make musical contributions. Guest performers appear from time to time and lend variety and interest to the programs. Membership is open to all persons interested in classical music as a means for cultural growth.

OFFICERS

ZIGMUND MACIEKOWICH
President

CLARENCE MEISS
Treasurer

JAMES WHITNEY
Vice President

LOLA DEIBERT
Secretary

MR. SHORTESS
Adviser

First Row, Left to Right—M. Payne, J. Petarra, J. Whitney, Z. Maciekowich, L. Deibert, C. Meiss, B. Walters, O. Mowery.
Second Row—G. Roessner, R. Moore, W. Savage, Mr. Shortess, D. McGrew, H. Thomas, J. Gavis, W. Mowery.

First Row, Left to Right—S. Davis, H. Carey, L. Herb, Mr. Sterling, W. Kreisher, J. Cannon, E. Johnson, J. Persing.
Second Row—R. Bushick, John Keegan, E. Vasilauskas, J. Peffer, W. Fisher, C. Makowski, W. Brennan, G. Graybill, J. Rick.
Third Row—W. MacAloose, J. Ryan, A. Vanyo, C. Wentzel, G. Wood, H. Pacholic, W. Worlacz.

Aviation Club

OFFICERS

William Kreisher
President

James Cannon
Secretary

Leon Herb
Vice President

Walter Troutman
Treasurer

Mr. Sterling
Adviser

The purpose of the Aviation Club is to stimulate and develop interest in flying. The Club promotes aviation as a hobby and as a means of keeping its members familiar with the latest developments in aeronautics. An education program which includes films and lectures on the identification and operation of various types of aircraft keeps members informed of recent progress in the field of aviation. In addition, the Club has open discussions on personal aviation experiences. Many of the Club members have acquired aviation ratings.

Student Christian Association

OFFICERS

Homer Zeigler
President

Lola Deibert
Secretary

Eleanor Johnson
Vice President

Nancy Morgan
Treasurer

Mr. Gasser

Mr. Hinkel

Advisers

The Student Christian Association has as its purpose the advancement of Christian fellowship on the campus. The organization is divided into four commissions: Christian Heritage, Personal and Campus Affairs, World Relatedness, and Social Responsibilities. These groups hold open discussions on their individual topics and take turns preparing programs for regular S. C. A. meetings. The group sponsors a number of social and charitable activities.

Front Row, Left to Right—Adeline Cresswell, Charlotte Matuleski, Jane Kenvin, Alice Jacques, Priscilla Abbott, Ruth E Shupp, Mildred Wagner.

Second Row—Patricia Penny, Jean E. Stein, Berdine A. Logar, Elizabeth Baer, Nancy A. Morgan, Eleanor M. Johnson, Lola J. Deibert, Marilyn B. Evans, Rhoda C. Carls.

Third Row—Marjorie Ayre, Mary Ellen Dean, Rosella Danilo, Virginia Reimensnyder, Shirley Jones, Betty Mitchell, Alice Knick, Mrs. Mildred Barnhart.

Fourth Low—Clayton H. Hinkel, Richard Schwartz, Paul Keener, William Kline, Homer Zeigler, Elwood Erle, Russell Davis, Harry Gasser.

Those Missing—Carol Wanich, E. Thompson.

First Row, Left to Right—F. Sheehan, B. Zelinski, A. Maceiko, W. Geist, R. Gleockler, J. Sopko, J. Geida, D. Maietta, N. Kile.
Second Row—M. Kollesar, V. Karas, J. Sheleman, K. Borst, G. Hughes, A. Marsilio, C. Edwards, J. Babcock, T. Krensavage, J. Vincent.
Third Row—E. Skowronski, T. McAndrew, L. McDonald, J. Whibley, A. Ben, W. Baker, G. Winter, R. Evans.
Fourth Row—D. Kearns, J. Bacon, D. Hoar, R. Conrad, E. Barig, G. James, C. Ackerman, E. Wyant.
Fifth Row—E. Cinfer, J. Kocur, R. Wagner, C. Brennan, M. Harring, J. Peffer, W. Ginter, E. Weaver

Men's Dormitory Association

OFFICERS

Michael Kollesar
President

Dayne A. Hartman
Treasurer

Thomas J. McAndrew
Vice President

Norman F. Keiser
Secretary

Dean Hoch
Adviser

The Men's Dormitory Association is organized primarily to conduct business relevant to the welfare of its members. The Association regulates conditions in the men's dormitories and maintains a men's recreation room in the basement of North Hall. The Association is also the sponsor of several intramural sports programs, including touch-football, volley ball, and softball. All resident male students are members of the Association.

Maroon and Gold Band

OFFICERS

Richard Schwartz
President

Carleton Ermish
Vice President

Barbara Frederick
Secretary

John Swartz
Ruth Glidden
Librarians

Mr. Henrie
Director

Mr. Charles Henrie

Carol Wanich, Margaret Bourdette, Priscilla Abbot, Janet Pric

Hazel Thompson

Joan Fenstermacher, Nancy Swartz, Eileen McHugh, Marilyn Greenley, Laura Philo.

First Row, Left to Right—R. Bushick, D. Fitzpatrick, L. Jones, J. Brown, J. DiRico, G. White, R. Davis, G. Viti, H. Marini, H. Hurtt, T. Jones, M. Kollesar, R. Schwartz, R. Ewing, C. Renninger.

Second Row—J. Johnson, N. Keithan, E. Johnson, J. Vanderslice, S. Reaser, R. Glidden, P. Kistler, N. Rhoads, N. Heebner, J. Fornwald, B. Frederick, K. Gilbert, J. Mosier.

Third Row—N. Keiser, J. Swartz, P. Bennett, J. Soberick, E. E. Hummel, E. Goodhart, W. Streater, D. Heckman, F. Young, E. Rudy, H. Zeigler, C. Ermish, J. Babcock.

Maroon and Gold Band

The Maroon and Gold Band provides opportunity for expression to those who are interested in music and are able to play band instruments. It also serves as a training unit for band leaders of the future. In the fulfillment of these aims, it serves its secondary purpose: entertainment for the College Community. It also gives a number of concerts each year, both in College assemblies and in regional high school auditoriums.

Newman Club*

OFFICERS

Joseph Vincent
President

Marie Radzai
Treasurer

Joseph Geida
Vice President

John Ryan
Marshall

Jean Petarra
Secretary

Mr. Rygiel
Adviser

Very Reverend Father W. Burke
Chaplain

The Newman Club is an organization composed of the College's Catholic students. Its aim is to deepen the spiritual and enrich the temporal lives of its members through a program of religious, intellectual, and social activity. It also strives to develop capable student leadership among its members. The Club's programs are varied, attractive, and inspirational. The Club is also affiliated with the National Newman Club Federation.

*This is an off-campus organization. No extracurricular credit is given for this activity.

First Row, Left to Right Father Burke, E. Bolinsky, J. Cuff, I. Bolinsky, M. Wrzesniewski, D. Grazel, Mr. Rygiel.
Second Row—H. Pacholec, A. Caccia, M. Todd, C. Tarole, M. Alaracon, P. Kringe, J. Boyce, R. Dubbs.
Third Row—L. Grikoski, M. De Matt, E. Gibbons, J. Sepko, J. Geida, J. Petarra, M. Radzai.
Fourth Row—B. Zelinsky, D. Welker, J. Vincent, A. Vanyo, J. Ryan, J. Kocur, P. Plevyak, H. Brooks.

Left to Right—B. Brace, N. Wesenyak, H. Tietjen, Miss McCammon, K. Graham, A. Valimont, C. Tarole, M. Smith, F. Cerchiaro, M. Wagner, S. Ashner, L. Mikvy.

The "B" Club

OFFICERS

SHIRLEY ASHNER
President

FRANCES CERCHIARO
Secretary

KATHRYN GRAHAM
Vice President

MARJORIE SMITH
Treasurer

MISS MCCAMMON
Adviser

The "B" Club is an athletic organization for girls who have qualified for membership by accumulating point ratings through participation in individual or group sports. Through its social and recreational program, the Club strives to further the ideals of sportsmanship, the spirit of cooperation, and the development of athletic prowess. The Club also sponsors a program of intramural sports for girls.

41

1950

THE ATHLETICS

First Row, Left to Right—R. Lang, D. Parrell, E. Tavalsky, R. Jarman, L. Gabriel, P. Slobozien, F. Perry, R. Morgans, E. Kreiser, S. Kriss, J. Reedy.

Second Row—J. Apichella, J. Lichty, J. Deitz, A. Eremich, D. Wolford, J. Maturani, W. Swales, R. Looker, R. Verhausky, J. Stonik, G. Lambrinos.

Third Row—R. Leshinski, J. Zahora, G. Morrison, C. Baron, A. Zeigenfuse, B. DePaul, J. Albano, J. Fetterolf, F. Denesevich, R. Thurston, D. Peterson.

Fourth Row—Glenn Von Stetten, R. Deitz, E. Jones, D. Evans, H. Willig, T. McLaughlin, J. Slesser, J. Lewis, D. Ceasar, H. Marek, T. Spack.

Fifth Row—R. B. Redman, Coach; T. Satterfield, Coach; E. Wyant, Mgr.; E. Cunfer, Mgr.; J. Powell, Mgr.; B. Byham, T. Schukis, J. Rebuck, J. Curilla, Mgr.; T. Anthony, Mgr.; W. Von Stetten, Coach; J. A. Hoch, Coach.

CONFERENCE CHAM

The 1949 edition of the Bloomsburg State Teachers College football team came within one victory of matching the undefeated record of the past season. It is true, therefore, that this Husky squad cannot be ranked as the most successful team in our history, but certainly it will go down in the record books as the most colorful and versatile of all Husky elevens.

Coming out on top in eight of nine contests, the Huskies pounded the opposition's goal to the tune of 229 points with amazing passing and running attacks, while the rugged line held all Bloomsburg opponents to an average of ten points per game.

Robert B. Redman, *Head Coach*

John A. Hoch, *Assistant Coach*

PIONS, 1949

1949 SUMMARY

Bloomsburg	7	Wilkes College	20
Bloomsburg	26	Mansfield S. T. C.	0
Bloomsburg	26	Lock Haven S. T. C.	14
Bloomsburg	21	King's College	0
Bloomsburg	32	Millersville S. T. C.	7
Bloomsburg	14	Shippensburg S. T. C.	13
Bloomsburg	27	Kutztown S. T. C.	14
Bloomsburg	18	Lycoming College	0
Bloomsburg	28	East Stroudsburg S. T. C.	22

Ted Satterfield, *Line Coach*

JOHN MATURANI, Center

LOU GABRIEL, Guard

ROD MORGANS, Tackle

BERNIE DePAUL, Center

BLOOMSBURG 7—WILKES 20

In the season's opener, played at Plymouth, the Huskies dropped their first contest since the Shippensburg game of 1947. The Wilkes Colonels, taking advantage of numerous Husky miscues, were outplayed in almost every statistical department, but came out of the game on top in the all important scoring column, 20 to 7. Two intercepted passes gave Wilkes a 14-0 lead mid-way in the third quarter; then Steve Kriss, who played brilliantly, put the Huskies back in the game on an end sweep for Bloomsburg's only score. Ed Tavalsky added the extra point to make it 14-7. Wilkes clinched the upset by scoring another six pointer in the fourth quarter on a sixty yard pass play.

BLOOMSBURG 26—MANSFIELD 0

The first Conference game of the season was a complete reversal of the opener against Wilkes. Bloomsburg resumed its undefeated form as they pushed Mansfield all over Berwick's Crispin Field, hammering the Mountaineers, 26-0. Reedy sneaked across for the Huskies' first counter, followed by Jake Lichty's plunge for a tally, and Kriss's famed reverse. The last TD was added on a pass from Dietz to Stefanik. Ed Tavalsky accounted for the remaining two points with conversions.

"When an immovable object meets an irresistible force . . ."

"Shippensburg—60"

DICK WOLFORD, Guard

BLOOMSBURG 26—LOCK HAVEN 14

This thrilling ball game gave indication that "Redman's Wreckers" were definitely out to capture their second straight Teacher Title. With the score 14-13, the Huskies on the short end, and only two minutes remaining in the game, sophomore George Lambrinos tossed a pass to Steve Kriss which was good for sixty yards to the one yard stripe. From here, Jim Reedy plunged over for the winning touchdown. Ten seconds later, Lambrinos made the score 26-14 by intercepting a pass which resulted in a Husky TD. A fifty-nine yard run by Steve Kriss was the feature play of the game.

BLOOMSBURG 21—KING'S 0

King's College was victory number three on the Huskies' list as the Monarchs were decisively crushed at Wilkes-Barre's Artillery Park. B. S. T. C. amassed a total of nearly three hundred yards gained via ground route, while piling up thirteen first downs. Parrell, Lang, and Lichty scored on short line bucks with Ed Tavalsky adding the extra points.

ED JONES, End

BILL SWALES, Guard

JIM REEDY, Quarterback

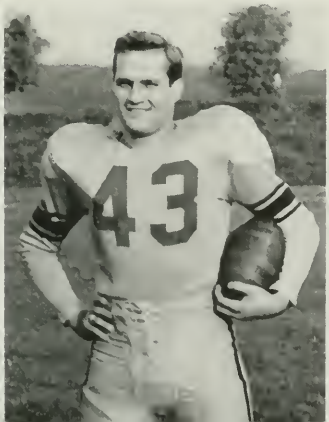

"Hold that line!"

HANK MAREK, End

BLOOMSBURG 32—MILLERSVILLE 7

Playing perhaps their finest game of the year the Huskies mauled a highly rated but rather impotent Millersville eleven by 32-7. The issue of this contest was never in doubt as Bob Lang galloped eighty-three yards to paydirt for one tally, and scored a second time on an off-tackle slant from the two. Jake Lichty and Danny Parrell scored on line bucks, while Maturani returned a pass interception for a Bloomsburg score. Late in the game, Millersville's passing began to click, a factor which resulted in their lone tally.

BLOOMSBURG 14—SHIPPENSBURG 13

Overcoming a thirteen point deficit, the Huskies made it five straight by downing a very powerful Red Raider eleven, 14-13. The expert place kicking of Ed Tavalsky spelled the difference between victory or defeat. The Red Raiders jumped to an early lead when Jack Hopper returned a Bloomsburg punt for sixty-five yards and a touchdown. Then in the middle of the second period, Ed Gerlock cut off tackle for twenty-five yards for a TD which made the score 13-0. But then a highly insulted Husky growled back. Steve Kriss passed to Lang for thirty-two yards; another pass placed the pigskin on the Skippers' twenty-seven. George Lambrinos then fired one to Steve Kriss and the Huskies were back in the game. Tavalsky's kick boosted the score to 13-7 as the half ended.

Kriss again came into the spotlight when he intercepted a Raider pass and carried it to the visitors' twenty-eight. After a series of plays "Jarin' Jim" Reedy plunged over from the one. Then Ed Tavalsky's educated toe put the Homecoming game on ice as he split the uprights to make the scoreboard read, Huskies 14—Shippers 13.

BOB LESHINSKI, Halfback

JOE APICHELLA, Halfback

PAUL SLOBOZIEN, Center

"WITCHABOO" LANG, Halfback

DANNY PARRELL, Fullback

ED TAVALSKY, End

BLOOMSBURG 27—KUTZTOWN 14

Previously unbeaten Kutztown was toppled by a determined Bloomsburg squad that once more had to come from behind to win. Rolling up ninteen first downs to nine, the Huskies, after spotting the Berks county eleven seven points, were in complete command throughout the remainder of the game. Behind big Rod Morgans' splendid downfield blocking, Kriss, Parrell, and Bob Lang notched touchdowns. Center Bernie DePaul scored his first collegiate TD on a lateral from quarterback Jim Reedy, as the Maroon and Gold swept to an easy win. Tavalsky converted three times.

BLOOMSBURG 48—LYCOMING 0

The Husky avalanche continued to roll as it crushed impotent Lycoming by a score of 48-0 at Williamsport. Coach Redman gave his gridders a holiday following the Kutztown victory and the Huskies showed their appreciation by completely outclassing the Indians. The most noteworthy party of this game was the showing of Wayne Von Stetten's freshman team that seemingly scored as often and as easily as the varsity. TD's were notched by Kriss, Parrell, Lang, Lichty, Thurston, Stonik, Poli and Brennan. Ed Tavalsky brought his season's total to twenty-one, as he placed kicked six for seven extra points.

AL EREMICH, Tackle

"Block that kick!"

FRANK PERRY, Guard

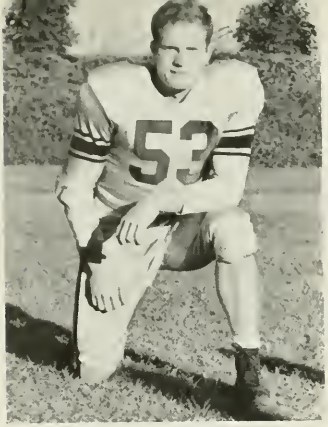

"RED" LOOKER, Tackle

GEORGE LAMBRINOS, Quarterback

BLOOMSBURG 28—EAST STROUDSBURG 22

In a game marked with solid, rough blocking and vicious tackling the Huskies completed the second most successful season in our school's history. The Stroud victory was the twentieth out of the last twenty-one games and the fourteenth straight victory in the Teachers Conference. The Huskies drew first blood in this traditional battle early in the first quarter when Jim Reedy sneaked across from the one after a sustained drive of fifty-five yards. Ed Tavalsky converted and the Huskies led, 7-0.

East Stroudsburg was forced to punt after three running attempts and Joe Apichella returned the ball sixteen yards to the visitors' forty-six. From here another drive was started, highlighted by a Kriss to Tavalsky pass that the Johnstown end caught beautifully in the end zone for the Huskies' second tally. Ed "The Toe" Tavalsky converted again to make it 14-0.

Stroud came roaring back through the great passing of Jack Swartz that carried to the Huskies' one. From here, quarterback Swartz bulled his way through the Maroon and Gold for the visitors' first score.

The Huskies' third TD took seven plays, terminated by Witchaboo Lang's twelve yard pass to Kreiser, who rammed his way over the double-stripe for the score. Tavalsky split the up-rights again to make it 21-7.

The third period play was strictly dominated by the boys from the Pocono Mountains. After Swartz passed for another TD, Dan Parrell was tackled in the end zone to make the score 22-16. Bloomsburg came back to start another drive but Bob Lang was unable to hold the pitch-out which an alert Indian grabbed and legged to the goal to make the score, Stroud 22—Bloom 21.

The Huskies wasted no time in marching for the winning touchdown. The drive was led by "Dapper Dan" Parrell, with Danny going over for the final touchdown. Tavalsky made it four for four and the game ended shortly after, with the Huskies on top, 28-22.

"STUMP" STONIK, Halfback

No hole for Reedy?

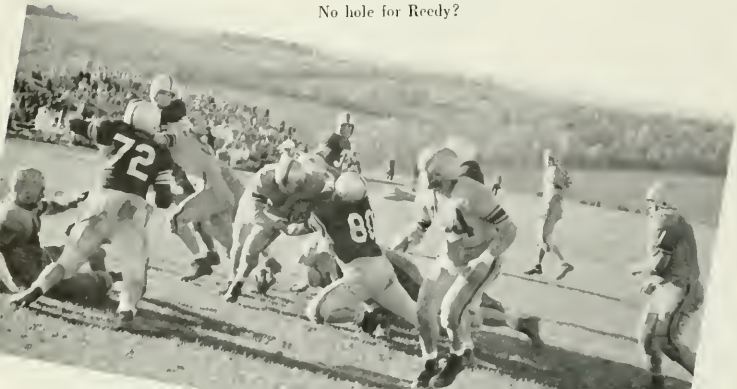

WAYNE VON STETTEN, Student Coach, Junior Varsity.

Junior Varsity—First Row, Left to Right—B. Hammershock, A. Kubik, G. Germana, F. Sheehan, D. George, C. Brennan.
Second Row—P. Bredbenner, J. Boyle, G. Poli, F. Stefanik, T. Goodwin, L. Green, W. Von Stetten, Coach.

Husky Pups

1949 SUMMARY

Bloomsburg	0	Lock Haven S. T. C.	14
Bloomsburg	18	Wilkes College	6
Bloomsburg	6	Scranton University	0

The B. S. T. C. JV squad, under the tutelege of student coach Wayne Von Stetten closed the 1949 season with a record of two wins and one defeat. Their initial contest was against the Lock Haven Bald Eagles in which the Pups went down to defeat by a 14-0 count.

The Pups racked up victory number one by shellacking the Wilkes College JV's 18-6. Spotting the visitors an early touchdown, the Pups roared back in the second half with TD's by Green, Hammershock, and Poli, which netted the victory.

Winding up the season against Scranton, the Husky gridders made it two in a row by virtue of a 6-0 win. Fred Denesevich earned the right to plunge two yards for the tally with a forty-eight yard run early in the fourth period.

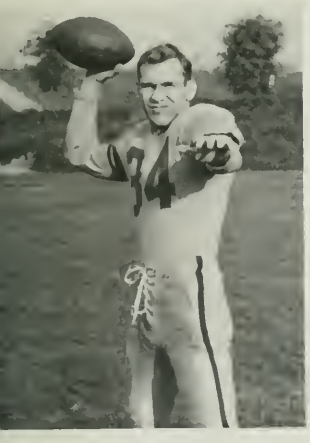

STEVE KRISS, first team All State Teachers College; All State, honorable mention.

ELMER KREISER, first team All State Teachers College; Second team All State; A.P. Little All American.

DICK JARMAN, All State Teachers College, Second team.

Left to Right—R. Kashner, T. Reed, D. Boychuck, W. Banull, E. Goodhart, E. Jones, B. Byham, W. Bartleson, R. Andrews, L. Ksanznak, J. Thompson, D. Richards.

Husky Hoopsters, 1949-1950

With five veterans back and a few newcomers on hand, the 1949-50 version of the Husky basketball squad, under the direction of Harold Shelly, made a commendable showing despite the toughest schedule in the history of BSTC.

Missing from last year's Wisher-coached five, which split even in eighteen contests, are Charley Boyer, Pottsville standout; Elmer Kreiser, Columbia giant; Paul Slobozien, Johnstown performer; and George Lambrinos, Endicott, New York, athlete.

Six veterans answered Coach Shelly's initial call in early November, and on the shoulders of these boys rested the hopes of a successful cage campaign.

BOBBY KASHNER, Forward

ED JONES, Center

Byham takes two.

HAROLD B. SHELLY, Coach

HAROLD B. SHELLY

Coach Shelly, a graduate of Ohio Northern University, replaced Peter R. Wisher as head mentor of the Huskies. Mr. Shelly was formerly athletic director and basketball coach at Wilmington College, Ohio. Coach Shelly also coached cage activities six years at Milford High School in Ohio. Every year found the Shelly-led aggregation in the playoffs, with his teams winning four championships. Mr. Shelly began his tenure at State Teachers College, Bloomsburg, at the beginning of the current year.

"SMOKEY" ANDREWS, Guard

WALTER BANULL, Forward

"BUCK" BYHAM, Guard

Basketball Schedule

Dec.	10—Bloomsburg	59	King's College	60	Away
Dec.	14—Bloomsburg	42	Temple University	65	Home
Dec.	16—Bloomsburg	42	Kutztown STC	49	Away
Dec.	17—Bloomsburg	56	Millersville STC	60	Away
Jan.	11—Bloomsburg	41	LaSalle College	67	Away
Jan.	14—Bloomsburg	45	Millersville STC	43	Home
Jan.	16—Bloomsburg	68	Wilkes College	38	Home
Jan.	28—Bloomsburg	67	Lycoming College	59	Away
Jan.	31—Bloomsburg	72	King's College	67	Home
Feb.	4—Bloomsburg	62	Lock Haven STC	47	Home
Feb.	8—Bloomsburg	58	Shippensburg STC	48	Home
Feb.	11—Bloomsburg	72	Mansfield STC	50	Away
Feb.	15—Bloomsburg	59	Kutztown STC	51	Home
Feb.	17—Bloomsburg	68	Indiana STC	64	Away
Feb.	18—Bloomsburg	64	Shippensburg STC	71	Away
Feb.	23—Bloomsburg	53	Lock Haven STC	60	Away
Feb.	25—Bloomsburg	65	Lycoming College	45	Home
Feb.	28—Bloomsburg	80	Mansfield STC	66	Home
March	4—Bloomsburg	83	Wilkes College	59	Away
	Total score	1156	Total score	1069	
		Won 12	Lost 7		

Penetrating a tough Temple defense.

BILL BARTLESON, Forward

"TWEET" REED, Forward

DANNY BOYCHUCK, Forward

LARRY KSANZNAK, Forward

"BUCKY" RICHARDS, Forward

Through the Cords

Player	*G.*	*F.*	*Pts.*
Banull, W.	99	73	271
Jones, E.	71	52	194
Bartleson, W.	64	36	164
Andrews, R.	56	25	137
Kashner, R.	46	30	122
Byham, W.	43	27	113
Butler, D.	45	12	102
Boychuck, D.	7	2	16
Reed, T.	3	0	6
Kzanznak, L.	2	1	5
Thompson, J.	2	1	5
Daly, C.	2	0	4
Williams, A.	2	0	4
Rittenmeyer, J.	1	1	3
Richards, D.	1	0	2
Baker, D.	0	1	1

SOCCER

1949 SUMMARY

Bloomsburg	3	Wilkes College	2
Bloomsburg	2	Lincoln University	0
Bloomsburg	2	Elizabethtown	1
Bloomsburg	1	Lock Haven S. T. C.	2
Bloomsburg	0	West Chester S. T. C.	4
Bloomsburg	0	Howard University	3
Bloomsburg	0	Indiana S. T. C.	0
Bloomsburg	3	Wilkes College	1

Bloomsburg 2—Lincoln 0

First Row, Left to Right—W. Zorn, N. Kline, J. Gelda, F. Furgele, J. Vincent, B. Davis, P. Pleyyak, D. Spiegle.

Second Row—H. Feustemaker, W. Cleaver, W. Pagne, R. Wagner, W. Yohe, A. Hitchings, D. Richards, D. Johnson.

Third Row—P. Gansel, A. Ben, T. Kreusavage, D. Gearhart, M. Shelhammer, C. Ackerman, G. Baker, C. Mensinger, Mr. Shelly.

Game time.

SOCCER

The Bloomsburg soccer squad of 1949 finished the season with a record of four wins, three losses, and one tie. The season inaugurated Coach Harold B. Shelley's tenure as a Bloomsburg mentor, and the former Ohioan brought his squad through a successful season.

Coach Shelley started his Bloomsburg coaching career with a victory over Wilkes College 2-1. Second on the Huskies' list was the highly touted Lincoln eleven. Not upset by the pregame notices the Huskies sent the Lincoln boys home, white-washed with a 2-0 score. Paced by Dick Gearhart and Bucky Richards, the local booters won over previously unbeaten Elizabethtown College before a large crowd at the down-state school. Final score Huskies 2—Elizabethtown 1. Lock Haven continued its jinx over Bloomsburg soccer teams by stopping the locals 2-1 in a rugged battle played on Mt. Olympus. A powerful West Chester soccer club then drubbed the Shellymen for their second straight defeat. Defeat number three was inflicted on the B. S. T. C. soccer team's record as Howard University traveled from Washington to paste the Huskies 3-0. The Huskies' losing streak was stopped when they held Indiana to a scoreless tie at the Western Pennsylvania school. In the final game of the season the Husky kickers scored their second victory over Wilkes College at Mt. Olympus by a score of 3-1.

Joe Vincent

Joe Geida

Bill Davis

Clair Mensinger

Ted Krensavage

Clyde Ackerman

Doyle Johnson

Paul Plevyak

UNDEFEATED 1949

With a crop of new talent and old vets on the scene, Coach Bob Redman developed one of the finest ball clubs to represent Bloomsburg in over a decade. The 1949 edition of the Huskies completed the first undefeated season since Danny Litwhiler lead the Husky attack in 1935. The outstanding season was attributed to the combination of superb pitching with powerful hitting. Each of the Husky hurlers was helped by excellent infield and outfield play. That the Huskies played an outstanding brand of ball all season was evidenced by the large turnouts on airy Mt. Olympus. Nearly five-thousand spectators saw the Bloomsburg nine in action this year as compared to a meager few hundred in previous years.

First Row, Left to Right—W. Byham, J. Buynak, M. Evans, D. Butler, J. Czerniakowski, H. Brunn, P. Slobozien, D. Hummel, O. Diehl.

Second Row—E. Piestrak, C. Mensinger, R. Thomas, H. Marck, G. Lambrinos, P. Mowry, S. Levan, H. Murray, Mgr.; Mr. Redman.

The three-two pitch.

The grand old men—J. Czerniakowski, R. Hummel, E. Piestrak. Shortstops—R. Thomas, P. Mowry.

BASEBALL RECORD

Bloomsburg S. T. C.	8	Second Army	3
Bloomsburg S. T. C.	13	King's College	6
Bloomsburg S. T. C.	12	Millersville S. T. C.	4
Bloomsburg S. T. C.	7	Shippensburg S. T. C.	4
Bloomsburg S. T. C.	5	Susquehanna University	1
Bloomsburg S. T. C.	7	Wilkes College	5
Bloomsburg S. T. C.	11	Second Army	1
Bloomsburg S. T. C.	13	Mansfield S. T. C.	2
Bloomsburg S. T. C.	9	Lock Haven S. T. C.	3
Bloomsburg S. T. C.	10	Mansfield S. T. C.	7
Bloomsburg S. T. C.	16	Wilkes College	2
Bloomsburg S. T. C.	15	King's College	0

TRACK

RECORD

Bloomsburg S. T. C.	80	Scranton University	46
Bloomsburg S. T. C.	75	Cheyney S. T. C.	56
Bloomsburg S. T. C.	28	Lock Haven S. T. C.	93

PENN RELAYS—Bloomsburg placed fifth in a special State Teachers event in the Penn Relays. The Huskies' relay team was composed of Bob Conrad, Arthur Urban, Frank Gallo, and Bill Gilbert.

STATE TEACHERS MEET—The Huskies could do no better than come in sixth during the annual State Teachers Meet held at Shippensburg. Frank Womer continued his fine work by breaking a twenty year record in the pole vaulting event. Womer vaulted twelve feet, three-eighth inches for a new Teachers College record.

Andrews goes over.

Kreiser puts the shot.

A good start towards 12⅜.

Coach Shelly, R. LeFard, R. Conrad.

JOHN KENNEDY
PEGGY DORSAVAGE

HONEY TAROLE
LUCKY PLISCOTT

BARBARA HARMAN
MARY LOU TODD

JOAN ENAMA
KITTY MITCHELL

CHEERLEADERS

DELPHINE BUSS, Captain

"Come on, let's have a cheer!" This was the byword of these vivacious cheerleaders during the Huskies' 1949-1950 sports season.

The spirited squad was on hand for all varsity football and basketball games. They lead several pep rallies and were highly influential in the return of school spirit to Bloomsburg.

The spirit injected into the spectators by the untiring efforts of the squad, Captain Delphine Buss, their faculty advisers, Miss Honora Noyes and Mr. Richard Hallisy, fostered school loyalty among the students, and added winning spirit to the efforts of the players.

Anticipation

Every Thursday Night

The home of the Husky basketeers, Centennial Gymnasium, has thrown wide its doors to the "weaker" sex. Every Thursday night, the women of Bloomsburg S. T. C. become conscious of the advisability of developing natural athletic prowess.

The technicalities of the athletic world are not unknown quantities to these sporting coeds, neither are the female athletes unfamiliar with aching muscles. From eight 'til ten, much energy is expended also in endeavoring to accumulate the required one thousand points for "B" Club membership.

A possible two points.

Coordination is developed in group swimming.

Egypt was never like this.

Knock it off the ten.

Women's Sports

Our women receive no mean education athletically. Take a long look at this round up of events. What amazing versatility for women!

BASKETBALL
VOLLEY BALL
SOFT BALL
CAGEBALL
FIELD HOCKEY
SWIMMING
PING PONG
SHUFFLEBOARD
BADMINTON
RED CROSS COURSES IN
JUNIOR AND SENIOR
LIFE SAVING

Through athletics, Bloomsburg is keeping its women beautiful, physically straight, and mentally awake.

Over the net.

1950 THE ADVERTISING

Bloomsburg Bank

Columbia Trust Company

BLOOMSBURG, PENNSYLVANIA

Over Fifty Years of Banking
Service to This Community

Invites Your Business

Member F. D. I. C.

BE WISE!

Educate yourself
to the goodness of

WISE
POTATO CHIPS

FAMOUS FROM
MAINE TO FLORIDA

J. J. FISHER

May
the Memories
of

DILLON'S
FLOWERS

Their Loveliness
And Fragrance —
Linger Long in
Your Thoughts of B. S. T. C.

EAST FIFTH STREET Phone 127

Celebrating Our Diamond Anniversary
75 Years of Dependable Service

F. P. PURSEL

Your Department Store

Quality for 57 Years

•

"Save as You Spend"

With D. & H. Green Discount Stamps

A
B
C
D
E
F
G
H
I
J
HUSKIES
8

SENIORS

Join your ALUMNI ASSOCIATION, and keep your membership active through the years. Annual dues of $1.00 will include a year's subscription to the ALUMNI QUARTERLY. This magazine, which appears four times a year, will keep you informed of the activities of your classmates, and the events happening on the campus.

Our Object:

"To Keep the Door of Opportunity Open for Worthy American Youth."

Our Slogan:

"Every Graduate of Bloomsburg an Active Member of the ALUMNI ASSOCIATION."

Dr. E. A. Nelson

All Dues Should Be Sent to:

DR. E. H. NELSON

President, Alumni Association

STATE TEACHERS COLLEGE

BLOOMSBURG, PENNSYLVANIA

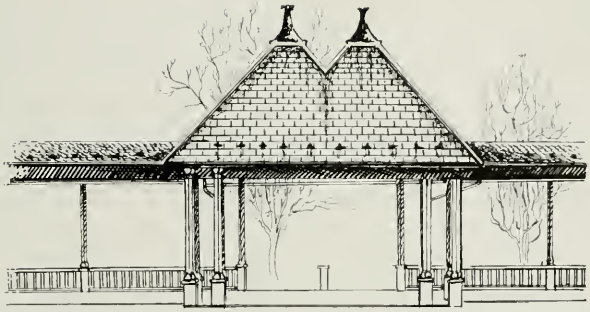

JUST A MEMORY

JOHN H. SHUMAN

INSURANCE — REAL ESTATE
NOTARY

54 East Main Street

BLOOMSBURG, PENNSYLVANIA

PENNINGTONS FOODS

Phones 81-82
Good Parking
Free Delivery

Compliments of

GIALAMAS'

LUNCH — ICE CREAM
HOME MADE CANDY

Corner of East and Main Streets

RACUSIN'S

EXCLUSIVE *but*
not EXPENSIVE

Compliments of

CHARLES D. GIRTON

SUNOCO GAS and OIL

602 East Street

BLOOMSBURG, PENNSYLVANIA

HARRY S. BARTON

REAL ESTATE
INSURANCE

•

BLOOMSBURG, PENNSYLVANIA

SNYDER'S DAIRY

Safe MILK

and the

Finest in DAIRY PRODUCTS

DR. H. H. RUSSELL

BLOOMSBURG

DANVILLE

CATAWISSA

Compliments

of

BLOOMSBURG MILLS, INC.

Sales Office

525 Seventh Avenue
NEW YORK, N. Y.

Mills at

BLOOMSBURG, PA.
LOCK HAVEN, PA.
DALLAS, PA.

Compliments of

WIEDENMAN and COMPANY

102 West Main Street
and
660 West Main Street

★

BLOOMSBURG, PENNSYLVANIA

The Farmers National Bank

BLOOMSBURG, PENNSYLVANIA

◆

Sound Banking

SINCE 1891

THE WAN-LER SHOP

121 West Main Street
BLOOMSBURG, PENNSYLVANIA

Hand Fashioned Candy
and
Gifts

"All-Ways" Reliable

Compliments of

BART PURSEL

BLOOMSBURG, PENNSYLVANIA

MEN'S AND BOYS' CLOTHIER

DRY CLEANERS

Compliments of

SHARPLESS HARDWARE

BLOOMSBURG, PENNSYLVANIA

S. L. WILSON

The Best in Men's Furnishings

FRED R. HIPPENSTEEL

MILLER OFFICE SUPPLY and EQUIPMENT COMPANY

OFFICE AND SCHOOL SUPPLIES

ROYAL TYPEWRITERS

9 EAST MAIN STREET

J. C. PENNY COMPANY

"The Home of Value"

BLOOMSBURG, PENNSYLVANIA

A
B
C
D
E
F
G
H
I
J
K

A Lodge of Over 2,500 Members

LOYAL ORDER OF MOOSE

BLOOMSBURG LODGE No. 623

Our membership has always been interested in all B. S. T. C. activities.

To the graduating class of 1950 we extend our sincere congratulations, and wish each and every one the best of luck.

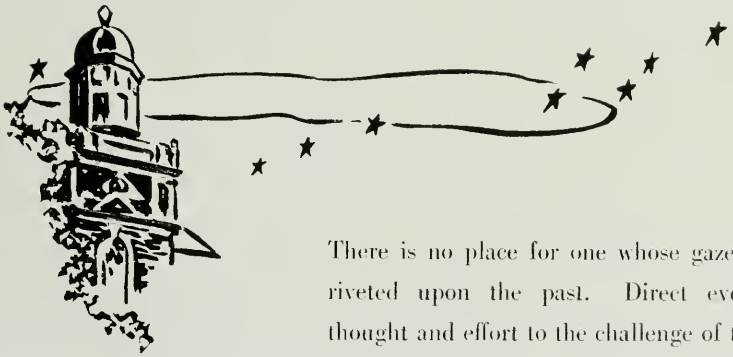

There is no place for one whose gaze is riveted upon the past. Direct every thought and effort to the challenge of the future.

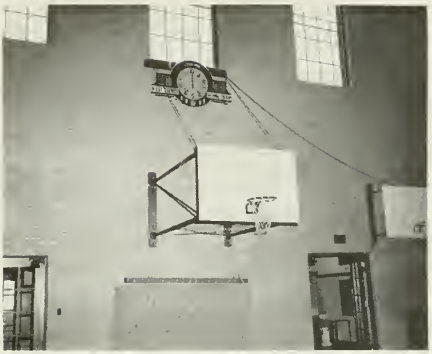

"Home of the Husky Hoopsters"

HESSES'

DINING and DANCING
in Pleasant Surroundings

•

Main Street BLOOMSBURG, PENNSYLVANIA

WOLFE BROTHERS

Wholesale Distributors Confections — Cigarettes

Phone 866-J

1081 Market Street **BLOOMSBURG, PENNSYLVANIA**

NORTH BRANCH BUS COMPANY

•

Transporters
of the

1949 HUSKY
Conference
Champions

FLOOR TRUCKS
ORANGEVILLE
ORANGEVILLE MFG. CO.
ORANGEVILLE, PA.

FLOOR TRUCKS

Various Sizes and Types
With
METAL — RUBBER AND
PNEUMATIC WHEELS

ORANGEVILLE MFG. CO.

Office and Plant

ORANGEVILLE, PA.

Phone No. 4 ***"SINCE 1879"***

Enjoy!!

ICE CREAM
at its BEST

By insisting on

HERSHEY'S
ICE CREAM

IN THE SOLID PACKED
FULL PINTS

Compliments of

SEARS, ROEBUCK and COMPANY

Main Street

BLOOMSBURG, PENNSYLVANIA

Ford

HOUSENICK MOTOR COMPANY

SALES and SERVICE

MAIN and EAST STREETS

ATHLETIC PARK HOME HAUNT OF HUSKIES

Whitman's Candy

Breyer's
Ice Cream

JOE'S DRUG STORE

CATAWISSA, PENNSYLVANIA

•

Greeting Cards

Cosmetics

Compliments of

ANDREA THEATRE

★

CATAWISSA, PENNSYLVANIA

JOSEPH C. NEIBERT

Hardware
and
Photographic Supplies

BLOOMSBURG PENNSYLVANIA

ARCUS

For a Prettier You

•

BLOOMSBURG PENNSYLVANIA

With Compliments
of

Milco Undergarment
Company

MOYER BROS., INC.

Bloomsburg's
Leading Prescription
Drug Store

Since 1868

Compliments of

LYLE'S FURNITURE STORE

CATAWISSA, PENNSYLVANIA

A
B
C
D
E
F
G
H
I
J

A
B
D
E
F
G
H
I
J

Professional Friends of OBITER 1950

DOCTORS

Dr. H. P. Hoffman
223 East Street

Dr. S. L. LeVan
61 East Main Street

Dr. Ralph W. Martin
128 East Fifth Street

Dr. John J. Miller
122 Jefferson Street

Dr. H. E. Waterman
283 East Street

Dr. O. F. Miller
203 West Third Street

Dr. Samuel S. Peoples
537 East Fifth Street

Dr. Fred W. Reece
404 Market Street

Dr. J. E. Shuman
313 East Street

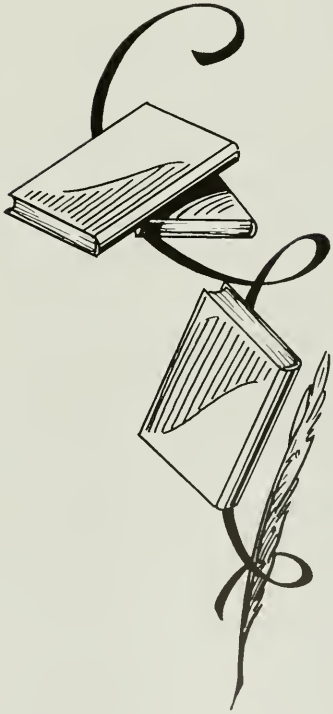

§

LAWYERS

R. S. Hemingway
238 Market Street

Smith and Eves
156 Court House Place

George Vanderslice
175 Center Street

Compliments of

ROSE and WALT'S

•

Hoping you never forget
those Submarines you ate.

Compliments of

ROCK'S RESTAURANT

•

East and Fifth Streets
BLOOMSBURG, PENNSYLVANIA

BETTY ANN SHOP

LADIES' APPAREL

•

212 Iron Street

Phone 2232

CONGRATULATIONS

BLOOMSBURG
HOSPITAL
ALUMNI
ASSOCIATION

DR. HENRY CARVER, Founder B.S.T.C.

Compliments of

BREISH'S DAIRY

•

CATAWISSA, PENNSYLVANIA

Compliments of

HOTEL MAGEE

★

BLOOMSBURG, PENNSYLVANIA

Carrying the Finest Lines in the Jewelry Industry

CLOCKS SILVERWARE
DIAMONDS

Guaranteed Repair

HARRY LOGAN, *Jeweler*

5 West Main Street BLOOMSBURG, PA.

Phone 2205

SARAH HERR

Main Street Below the Square

•

Correct Apparel for Women

in

Coats, Suits, Dresses, and Evening Wear

All Nationally Advertised

MAGEE CARPETS

make your house a home

The

MAGEE CARPET COMPANY

BLOOMSBURG, PENNSYLVANIA

Manufacturers

Velvet — Axminster

Broadloom — Wilton

— CARPETS AND RUGS —

Sales Offices:

NEW YORK CITY . . . CHICAGO

A
B
C
D
E
F
G
H
I
SCALP INDIANS
HUSKIES

Compliments of

KECK'S LINEN SHOPS

•

BLOOMSBURG AND BERWICK

RITTER'S

Everything for SCHOOL
and OFFICE

•

Main Street BLOOMSBURG, PENNSYLVANIA

Compliments of

J. S. RAUB SHOE STORE

"Known for better values"

24 East Main Street

BLOOMSBURG, PENNSYLVANIA

CONGRATULATIONS

F. W. WOOLWORTH COMPANY

•

BLOOMSBURG, PENNSYLVANIA

LEE—PAT'S

The Store of Nationally
Advertised Merchandise

"Outfitters to Men and Boys"

20 EAST MAIN STREET

Compliments of

THE TEMPLE OF MUSIC

•

PIANOS AND MUSICAL INSTRUMENTS

LOWS'

HOUSEHOLD APPLIANCES
BOTTLED GAS

Corner Main and Iron Streets

BLOOMSBURG 1027

EPPLEY'S DRUG STORE

Main and Iron Streets

BLOOMSBURG, PENNSYLVANIA

MR. E. A. REAMS

Identification of Composite Pictures

Read from Left to Right—Top Down

PAGE 151

A—R. Hons, C. Daly
B—H. U. C. shoots—Ksanznak awaits rebound
C—E. Goodhart
D—A. Williams, H. Lundy, D. Baker
E—J. V. squad scores two.
F—D. Butler
G—G. Morrison, Coach Satterfield, J. Rittenmeyer
H—Larry Ksanznak tries for two against Hazleton undergraduate center
I—J. Thompson
J—"Jigs" Gansel, K. Cook, D. Bennett

PAGE 156

A—S. Dreibelbis, R. Looker, J. Fenstemaker
B—Canteen manager, C. Ackerman and smiling F. Dean
C—Kitchen 5
D—Business Manager steps out
E—Poetry Club
F—Seeing Double? Two Fullers, Two May Queens
G—Editor loses head
H—Favorite B. S. T. C. Pastime
I—Mr. Wintersteen!
J—Cut-throat?
K—Phi Sigma Pi Initiation

PAGE 161

A—Columbia County Alumni officers
B—Mr. Watts
C—Shorty and Frank
D—Janie
E—Mr. Englehart
F—"Art, wait a minute!"
G—Miss Eyerly
H—Look at all those shirts
I—Chicken a-la-king in the rough
J—Every Thursday afternoon

PAGE 162

A—"With the power invested in me by—"
B—All the comforts of home
C—More interesting than accounting
D—The Gamblers
E—Homecoming
F—Students of art
G—Waller Hall Dorm
H—Prize Room
I—The North Hall boys
J—*Standing:* S. Kundrat, A. Maceiko, J. Czerniakowski, J. Boyle, C. Baron. *Seated:* J. Maturani

PAGE 167

A—Pep Parade
B—"Parade Rest"
C—R. Redman—J. Hoch
D—R. Andrews, B. Kashner, W. Banull
E—High point of interest—1949!
F—Beat Stroudsburg
G—Spirit of B. S. T. C.
H—Stroudsburg eve
I—*Left to Right*—Elmer Wyant, Edward Gunfer, Jack Powell, Tom Anthony, Joe Curilla
J—School Spirit
K—Flames to consume Stroudsburg

Your

OBITER

Was Designed, Engraved, Printed and Bound in our College Annual Department.

We do a variety of Commercial Printing — including Catalogs, College and School Year Books. Consult Us before placing your next order for Printing.

GRIT PUBLISHING COMPANY

WILLIAMSPORT, PA.

IF YOU WANT TO TEACH

STATE TEACHERS COLLEGE, BLOOMSBURG, PA.

WALLER HALL

Thanks to:

Dr. Andruss, for the use of the Obiter office.

Faculty

Students, for splendid co-operation in attendance for pictures.

Mr. DeVoe, for his cheerful advice.

Mr. Wilson, for his guidance.

Dr. North and his staff, for the use of the files.

Miss Zealberg, for the use of old Obiters and pictures.

Mrs. Knight, for the use of College files.

Mr. Hausknecht, for his advice.

Mr. Watts, for his cheerful co-operation in helping us secure cuts.

Miss Eyerly, for help in distribution.

Entire staff of Obiter 1950, for the splendid co-operation in meeting all deadlines.

Carl Stiber, Grit Publishing Co., for invaluable help in problems of printing and engraving.

Horace Hand, for assistance in layout and art work.

Miss Thayer and her staff, for use of phone.

Mr. Henrie, for suggesting J. R. Powers as judge of Coed Contest.

Verdon Studio, for photographing coeds for the contest.

John Robert Powers, for judging the contest.

Paul Fest, for photographic services.

Victoria Studio, Shamokin, for senior pictures.

BLOOMSBURG UNIVERSITY
3 2404 00421785 3

BLOOMSBURG STAT

CHARLES H. FISHER
1920-1923

D. J. WALLER, JR.
1906-1920

JUDSON P. WELSH
1890-1906

PRESIDENTS O

TEACHERS COLLEGE

DR. HARVEY A. ANDRUSS
1939-

DR. G. C. L. RIEM
1923-1927

LI OBITER 1950
1
.P55
1950
c.2

Andruss Library
Bloomsburg University
Bloomsburg, PA. 17815

THE COLLE